Maine Central Railroad.

WINTER ARRANGEMENTS.

[illegible]

EDWIN NOYES, Supt.

and Piscataquis Railroad

[illegible]

E. H. EATON Sup't.

an and North American Railway

[illegible]

J. M. HUNT Supt.

national Steamship Co

[illegible] AND ST JOHN [illegible] HALIFAX

Arrangement. One Trip a Week.

[illegible]

e Steamship Company

[illegible]

Mail Steamship Co's

ornia and China.

4th and 20th

[illegible]

F. R. BABY Agent.

or Boston!

[illegible] SUPERIOR Sea-Going Steamers

Brooks and Montreal,

[illegible]

$1.50

1.00

[illegible] BILLINGS Agent.

NOTICE

[illegible]

D. R. STOCKWELL & CO.

[illegible] SAMUEL VEAZIE.

JAMES WALKER & CO.

WM T. PEARSON.

[illegible] BRAGG

BABB & STRICKLAND.

CUTLER, THATCHER & CO.

State of Maine.

[illegible] Court of Probate, November Term

[illegible] P. SPRAGUE, Administratrix of the [illegible] Edward B. Sprague, late of Eddington [illegible] deceased, having presented her [illegible] for settlement.

[illegible]

JOHN E. GODFREY, Judge

—Attest AMBROSE C. FLINT, Register.

BANGOR DAILY WHIG AND COURIER.

BY JOHN H. LYNDE. | BANGOR, ME., THURSDAY MORNING, JANUARY 26, 1871. | VOLUME XXXVIII—NUMBER 22.

BANGOR

Daily Whig & Courier,

PUBLISHED MORNINGS,

[illegible] East End Kendusheag Bridge

TERMS—$8 00 per Year,
4 00 for Six Months
2 00 for Three Months
INVARIABLY IN ADVANCE.

The Bangor Weekly Courier,

IS PUBLISHED EVERY TUESDAY,

[illegible] of the DAILY WHIG AND COURIER at [illegible] Dollars per Year *invariably in advance*

AGENCIES

S. M. PETTENGILL & Co, 10 State St, Boston, [illegible] Park Row New York are authorized Agents for receiving Advertisements and Subscriptions for [illegible]

[illegible] NILES, Agent, Scollay's Building, Court Street Boston

[illegible] must in all cases be paid in advance [illegible] Subscribers finding this notice marked, will [illegible] that the time for which they paid has [illegible] expired

Your subscription expires

Business Cards.

W. T. HILLIARD,
Attorney and Counsellor-at-Law
—OFFICE—
Over Mercantile Bank Hammond St.
Bangor Nov 22 1866—tf (Times copy)

J. H. CLERGUE,

117 Exchange St.
Ladies and Gent's
WIG-MAKER
—AND—
Hair Manufacturer,

Where can be found a Large Assortment of latest styles Chignons, Braids, Switches, and Curls Wigs Half Wigs and Front Pieces. Old Hair repaired at short notice. Also an assortment of Yankee Notions and Fancy Goods jan3

Special Notice.

THE subscriber of the late firm of E & S S LOW & CO tenders thanks to his friends and the public for past patronage long bestowed and would inform them that he is ready to attend to all orders in the MOVING LINE Brick Wood or Stone Buildings Raised or Moved to order
Res Idence 28 Centre Street Box 385
S. S. LOW.
Bangor April 1 1869

JOHN FOSTER.

with Julius Jr & Co
Ship Chandlers and Grocers Importers and Dealers in Anchors Chains & Cordage,
426 South Delaware Avenue,
[North Side Lombard St] PHILADELPHIA
oct10 6m THEODORE JULIUS, Jr

FILES——FILES.

NOW IS THE TIME to Sharpen up and get ready for business I have on hand

1000 DOZEN FILES,

A [illegible] off 150 Dozen per week which I am selling at

The Lowest Prices,

and will warrant them equal to any imported. Call and see them

OLD FILES RECUT, as usual

JOB COLLETT,

april 1 EXCHANGE STREET

GILMAN,
TOWNSEND
and
COMPANY,
Cabinet Makers,
Manufacture
FURNITURE
—AT—
Morse & Co.'s Mills.
SALES ROOMS
—AT—
No. 9 GRANITE BLOCK.
Bangor Nov 7 1870

DAVIS, COLBY & GAGE,
180 Washington St.,
CHICAGO, ILLINOIS,
Buy on commission for shipment,
Grain, Flour, and Provisions,
Orders solicited
[illegible] O O COLBY R W GAGE.
1m

GEO. F. GODFREY,
DEALER IN
DRY PINE LUMBER.
ALSO
BLACK WALNUT,
SOUTHERN PINE, etc, etc
Office and Wharves at the head of Harlow St
BANGOR MAINE
Nov [illegible] 1870 tf

MOSES WELD'S
CELEBRATED
AXES!
FOR SALE BY
BUTLER & HAYNES,
Sole Agents,
No. 25 West Market Square.
oct 7 eow

BANKRUPT NOTICE.

The Bangor Daily Whig and Courier, and Bangor Weekly Courier, have been designated as the official newspapers in Bangor for the publication of notices of proceedings in Bankruptcy
By the amendment of July 14th, 1870, of the Bankrupt Act, the payment of a dividend is not required to entitle petitioners in Bankruptcy to a discharge from all debts contracted before January 1st 1869
CHARLES HAMLIN
dec20 Register in Bankruptcy

GET THE BEST.

Bush's Argentine Hair Dye, long and favorably known to the public, stands peerless and unrivalled It is the best quickest, cheapest, the most natural durable, harmless and effectual Hair Dye in the world. It colors hair or whiskers Brown or Black instantaneously, and gives them a perfectly natural appearance and is unattended with any injurious effect Regular package with brush and sponge complete only $1 00 GEO C GOODWIN & CO Sold by all druggists. oct6 eod6m

Administratrix' Notice.

The subscriber hereby gives public notice to all concerned, that she has been duly appointed and has taken upon herself the trust of Administratrix of the estate of

JOSEPH DOUGLASS, late of Orono

in the County of Penobscot, deceased, by giving bond as the law directs She therefore requests all persons who are indebted to the estate of said deceased, to make immediate payment, and those who have any demands thereon, to present the same for settlement to her

ANN G DOUGLASS

Dec 27th 1870

Executrix' Notice.

The subscriber hereby gives public notice to all concerned, that she has been duly appointed, and has taken upon herself the trust of an Executrix of the Last Will and Testament of

GEORGE C. BUSHELL, late of Exeter,

in the County of Penobscot, deceased, by giving bond as the law directs. She therefore requests all persons who are indebted to the estate of said deceased, to make immediate payment, and those who have any demands thereon, to present the same for settlement to her

NANCY M. BUSHELL.

Nov. 29, 1870.

Bankrupt Notice.

Notice is hereby given that the third meeting of the creditors in the estate of [illegible] of [illegible], Bankrupt will be held at Bangor, February [illegible], 1871, at [illegible] [illegible] of the Bankrupt Act [illegible] in the U. S. District Court [illegible] Maine.

FRANK S JENNISON, Assignee.

Dec. 15, 1870.

JOB PRINTING!

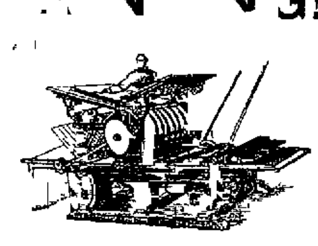

THE BANGOR

DAILY

WHIG AND COURIER,

OFFICE,

Kenduskeag Bridge.

ALL KINDS

OF

PLAIN AND FANCY

JOB Printing

EXECUTED

WITH NEATNESS

AND DISPATCH.

We have all the Facilities

FOR DOING

Job Work,

TO BE FOUND

THIS SIDE OF BOSTON,

And shall endeavor at all times to see that Work is promptly and faithfully done and hope to receive sufficient additional patronage to remunerate us for the large outlay and expense incurred to promote the

Comfort of our Customers,

And save them the trouble of climbing two or three flights of stairs to procure a job of Printing

WE INTEND TO KEEP UP

WITH THE MODERN

IMPROVEMENTS!

AND

Give our Customers as Good Work as can be Secured.

We have now in our Office, among other Material, a

Babcock Steam Power Press,
Babcock Steam Power Half Medium Jobber
Babcock Quarter-Medium Jobber
Babcock Eighth-Medium Card Press.
Gordon Franklin Card and Bill-Head Press
Ruggles Rotary Card and Bill-Head Press.
Large and Small Hand Presses!
Ruggles Paper Cutter
Ruggles Rotary Card Cutter, &c. &c.,

And are constantly receiving

Additions of Type

FROM

Philadelphia, New York and Boston Foundries

We are Prepared to Execute in the Best Style,

MAMMOTH POSTERS
HAND BILLS,
SHOP BILLS,
PROGRAMMES,
CIRCULARS,
WAY BILLS,
BILL HEADS
BILLS OF FARE
LABELS OF ALL KINDS,
BANK CHECKS,
BANK BOOKS,
BLANK NOTES,
BILLS OF LADING
INSURANCE BLANKS,
TOWN BLANKS,
SURVEYORS' BILLS,
WOOD BILLS,
MILK BILLS,
SCHOOL BILLS
INVOICES &c

WEDDING, VISITING,

AND

BUSINESS CARDS

OF

ALL DESCRIPTIONS AND QUALITIES,

As che[illegible]s any other establishment in this vicinity

Persons wishing for work in our line are invited to call, as we can suit them, both as to Style and Price

PRINTING DONE

WITH

Black, Blue, or Red Ink,

OR WITH

TWO OR MORE COLORS,

And particular attention paid to

BRONZE WORK.

REMEMBER THE PLACE.

No. [illegible]

[illegible]

Bangor, July 21, 1870.

National House.

Harlow st. Bangor, Maine,

JOHN STOCKMAN, - - - - Proprietor

THIS HOUSE, situated in the business part of the City, has been re-fitted and furnished and is now open for the travelling public

The Proprietor hopes by strict and personal attention to receive a liberal share of patronage

The tables will be furnished with the best the Market affords, and every attention paid to the wants of his guests.

There is attached to this House a good STABLE with attentive Ostler Charges Moderate.

Passengers taken to and from cars and boats

Stages leave House daily for all parts of country

JOHN STOCKMAN

Bangor Aug 30, 1870

LYNDE HOTEL

ROCKLAND, MAINE

G. A. LYNDE, - - Proprietor.

THE HOUSE has been erected the present season, on the corner of Park and Main St Rockland and is now open for the public patronage

Clean beds pleasant rooms, good fare and careful attendance will be offered to the guests of this house and no pains will be spared to make their stay agreeable. Nearly every room looks out upon the bay, and every room in the house is pleasant thus affording to persons desirous of enjoying the sea breeze and spending the summer months an opportunity to do so, without locating on an island where they can enjoy the sea air and nothing else

Have taken especial pains to prepare convenient sample rooms

Carriages to take passengers to and from the house free of charge

Good Livery Stable connected with the house and good stable for transient horses

aug3 tf

WEBSTER HOUSE

382 Hanover St Boston,

A. FISHER, Proprietor.

FRANK S BROCKWAY CLERK

The above house having been re-fitted is now open to the public

Board, 7 00 per week and upwards according to Rooms Transient 2 00 per Day Lodgings 75 cents and 1 00 per night

A first class Barber Shop, and Hot and Cold Baths in the House

My intention is to make this house a Home IN FACT for Travellers The Table and accommodations are at least equal to any in this City and far superior to many whose pretentions are far greater In the heart of business the most convenient for northern and eastern travel and of easy access to all places of amusement

oct28 3m

Foxcroft Exchange,

FOXCROFT, ME.

The subscriber, formerly of Franklin House has taken this new and comfortable Hotel, and will spare no pains to make it in every respect exactly what the traveling public desire

Good Stable connected with the house

may24 R. QUIMBY

NEW HOTEL.

American House, Dover, Maine

HARVEY N GREELY, Proprietor

This modern House is located on Main corner of middle Streets, opposite Post Office

The "American House" is all now with New Furniture Its apartments are equal and perhaps superior to any in the country The tables will be furnished with the best the market affords and no pains will be spared to make this a quiet and comfortable home for all Connected with the house is a fine HALL for Parties and Balls. Also Stable and Carriage House, BILLIARD ROOM HAIR DRESSING ROOM and SAMPLE ROOM Free Carriages to and from the cars Stages leave this House daily for all parts of the country

Dwellers in the City are invited to try the 'AMERICAN' for day or weekly board Prices less than it costs to stay at home

dec2 3taw

Reliance Wringer,

IMPROVED.

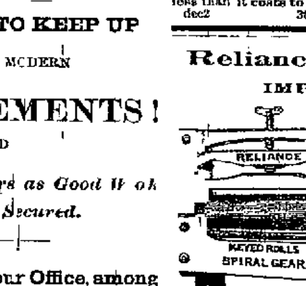

Moulton rolls
White Rubber Spiral
Cogs Easy
working Has
curved clamp
Fits any Tub
The Best
The cheapest
TRY IT

PROVIDENCE TOOL CO

29 Beekman St N Y | Providence, R I

July 15 1870 3mwly

RICHARDSON'S PATENT

Friction Gear for Haul Up

FOR SAW MILLS.

Letters Patent issued to SIMON H RICHARDSON May 24, 1870

Manufactured and for sale by

HINCKLEY & EGERY IRON CO

Oak Street

Bangor Dec 29, 1870

THE ONLY PLACE

Where all kinds of STENCIL CUTTING is done

NAME PLATES in Old English Writing and Roman letters, in a great variety of FANCY STYLES

Also, STENCIL PASTE cheapest and best for marking with large Stencils

WM H. EARLE
No 2 Harlow's Block, [Up Stairs,]
dec26 East End Kenduskeag Bridge

NEW

Meat Market.

Watchman, what of the Night?

Behold, the day cometh, and now is when you can buy

Meat, Poultry, Vegetables,

And everything in the Market line,

Fresh, nice, and sweet!

The subscribers have opened a NEW MARKET

—AT—

No. 1, Corner Harlow Block,

(Formerly BARTLETT'S BOOKSTORE,)

where they will be happy to see all wishing for any thing in their line

Goods delivered in any part of the city

A. H. C. RICE.
W. H. BEATHERS.

Bangor, Oct 26, 1870

REMOVED

TO

No. 18 East Market Square,

Where we have fitted up a

FIRST CLASS MARKET,

Fresh & Salt Meat,

Poultry & Vegetables,

Fresh and Salt Fish,

Oysters, Clams, and Lobsters.

Thankful for past favors, we shall endeavor to re[illegible]

York & Randlett.

Bangor, Nov. 16, 1870.

NOTICE.

[illegible] Merrill's Mills [illegible]

[illegible] TAYLOR DURGIN, Street Commissioner.

dec16

Real Estate.

Hotel to be Let.

The elegant and spacious brick Hotel situated on Pickering Square Bangor, formerly known as the "Dwinel House" will be rented on favorable terms. The building is one of the best and most conveniently arranged for the purpose of a Hotel, in this city, and its situation such as to secure both local and transient business

For particulars inquire of

J. B. FOSTER,
Or ISAAC M BRAGG.

Bangor, Jan. 5th 1871. tf

For Rent.

Two new and convenient rents on Boyd St 150 feet from State Street Six rooms in each Hard and soft water $125 each Call at subscriber's office Corner Central and Hammond Sts or residence 30 Boyd Street

J W HATHAWAY

HOUSE FOR SALE.

Tenement No 21, Ohio St lately the residence of Mrs. William Babcock Lot about 66 by 200 feet This house is situated on one of the most pleasant streets and in one of the most agreeable neighborhoods in the city, and being near to the business locations, is a very desirable residence for a business man Apply to

C A BABCOCK 115 Broad St
or to ALBERT W PAINE, Esq
oct.5 tf

Money Cannot Buy It

For Sight is Priceless!

THE DIAMOND GLASSES,

Manufactured by J E SPENCER & CO New York which are now offered to the public are pronounced by all the celebrated Opticians of the World to be the MOST PERFECT, Natural, Artificial help to the human eye ever known

They are ground under their own supervision, from minute Crystal Pebbles, melted together and derive their name, "Diamond" on account of their hardness and brilliancy

The Scientific Principle on which they are constructed brings the core or centre of the lens directly in front of the eye, producing a clear and distinct vision as in the natural healthy sight, and preventing all unpleasant sensations such as glimmering and wavering of sight dizziness &c, peculiar to all others in use

They are mounted in the finest manner in frames of the best quality, of all materials used for that purpose Their finish and durability cannot be surpassed

CAUTION —None genuine unless bearing their trade mark <> stamped on every frame

LOWELL & SPENCER,

Jewelers and Opticians, are Sole Agents for Bangor Maine from whom they can only be obtained These goods are not supplied to Peddlers, at any price

June 14 1870

Notice.

The Annual Meeting of the Stockholders of Bangor Boom Company will be holden at the office of [illegible] Sturns, THE FIRST MONDAY IN FEBRUARY at half past two o'clock P M for choice of officers and any other business that may legally come before them

Bangor Jan 23 1871 E BLUNT Secretary

CANNED GOODS,

Of all kinds,

At DILLINGHAM'S.

jan1

Union Pacific Railroad Comp'y

HAVE A

Land Grant Direct from the Government

—OF—

12,000,000 Acres

—OF THE—

Best Farming and Mineral Lands in America

3 000 000 acres choice farming lands on the line of the road in the

STATE OF NEBRASKA

In the

GREAT PLATTE VALLEY,

Now for sale for cash or credit at low rates of interest These lands are near the 41st parallel of North Latitude in a mild and healthy climate and for grain growing and stock raising are unequalled by any in the United States

Convenient to market both east and west Prices range from $[illegible] 50 to $10 00 per acre

GREAT INDUCEMENTS

To Settlers with limited means

2 500 000 ACRES

Rich government lands along the road between

OMAHA AND NORTH PLATTE

Surveyed and open for entry under the Homestead and Pre-emption laws and can be taken by

ACTUAL SETTLERS ONLY

An opportunity never before presented for securing homes near a great Railroad with all the conveniences of an old settled country New edition of descriptive pamphlets with maps now ready and sent free to all parts of the United States, Canada and Europe. Address —

O F DAVIS Land Commissioner,
U P R R Co Omaha Neb
jan5 1md&wt

JUST RECEIVED.

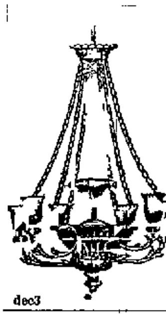

A Fine Assortment of

GAS

FIXTURES,

Such as

Chandeliers, Brackets, Pendents, Stand Lamps, Glass and Paper Shades.

Open Wednesday & Saturday afternoons.

Shop over Bangor Gas Light Co's Office

T T CATES.

dec3

Foreclosure of Mortgage.

I Davis R Stockwell of Bangor, in Penobscot County, hereby give public notice of my claim on the following described Real Estate, viz A parcel of land in Hampden, in said County of Penobscot bounded as follows, viz Beginning at the North east corner of lot No 170, owned by Benjamin Crosby on the 12th day of October 1859, lying on the Southwest side of the road leading from the bridge near Crosby and Dudley's Mill, to Hermon, and commonly called the Great Falls lot, thence Southeasterly, by and on the Southerly side of said road seventy-seven rods to lot No. 60, thence Southwesterly by and on said lot No 56 to the Sowadabscook Stream, thence up said Stream to the Southeast line of Lot No. 67, thence Northwardly by and on said lot No 67 to said lot No. 170, to the Southeast corner of said lot No 170 thence Northeasterly by and on said lot No. 170 about one hundred and twelve rods to the corner begun at, containing sixty three acres more or less, excepting ten acres conveyed by Milton Patterson to Jacob Temple, Sept 29th, 1859, and I claim said premises by force of a mortgage deed given me by Eliza J Garland in her right, and J. C. Garland, her husband, dated June eleventh, A. D. eighteen hundred and sixty one, and that the condition in said mortgage deed has been, and is now broken, by reason whereof I claim a foreclosure of said mortgage

Said mortgage is recorded in Registry of Deeds in Penobscot Co, in Vol. 313, Page 99

Dated at Bangor January 5th, 1871.

DAVIS R STOCKWELL,
By M. C. CROSBY, his Attorney.
Jan7 1td&3twl

To the Honorable Judge of Probate for the County of Penobscot.

[illegible]

JAMES [illegible] BRACKETT.

December 27th, 1870

STATE OF MAINE.

PENOBSCOT, SS —Court of Probate, December Term, A. D. 1870.

[illegible]

JOHN E. GODFREY, Judge.

Attest AMBROSE C. FLINT, Register.

A true copy of the petition and order thereon.

Attest: AMBROSE C. FLINT, Register.

THE WORLD-RENOWNED

HOWE

Sewing Machines,

IMPROVED.

MANUFACTURED BY

THE HOWE MACHINE CO

CALL AND SEE THEM IN OPERATION,

WITH THE

HALL TREADLE ATTACHED

AT THE

BRANCH OFFICE,

No. 4 Gothic Block.

MAIN STREET BANGOR

December 24 1870 tf

To Owners of Horses

THE HARNESS OIL SOAP can be obtained of
J F PATTEN,
No 1 Granite Block
oct10

Coal, Coal.

Just received a cargo of

CUMBERLAND and BLACKSMITH COAL

and a hundred tons of nice

STOVE COAL,

Which I will sell at the lowest market prices

Bangor Nov 24th 1870 M SCHWARTZ

Boys' and Youths'

CLOTHING

IN GREAT VARIETY

Suitable for Boys from 3 to 15 years old

Call and see before purchasing elsewhere

ALSO

Our usual assortment of Men's

JONES BROTHERS,

1 and 2 West End Kenduskeag Bridge

Bangor May 10 1870 tf

PARLOR SETTS

may be RE COVERED to advantage

All kinds of

Cabinet Work Repairing and Upholstery

At short notice and fair prices by

HENRY S. BROWN,

nov10 3taw 15 State Street

Go to Dillingham's

FOR

FANCY GOODS.

jan4

Widows & Orphans!

How Many Suffer!

NO NEED OF IT!

Few cents each week will give thousands of dollars at death or annuity in life

J. W HATHAWAY, Agent,

NATIONAL LIFE, N. Y.,

HOMŒOPATHIC LIFE,

With other First Class Companies

Office Corner Central and Hammond Sts

BANGOR

No others give such easy terms Nothing Lost if only ONE YEARS payment is made

Females insured same rates

dec13

$20.00 REWARD.

The above reward will be paid for the detection and conviction of any person taking the Daily Whig and Courier from the doors of our subscribers

Chalybeate Spring Water!

BOTTLED FROM

THE SPRING, AT KATAHDIN IRON WORKS, ME

This water holds in solution a large proportion of IRON with SULPHUR and a trace of ARSENIC and from its combination is one of the best means of restoring an impoverished blood to a healthy state

It is peculiarly adapted to relieve debilitated conditions of the urinary organs, and in many cases has completely cured persons who have tried in any other medicines without any relief

It can be taken at any hour of the day—but *after* meals is preferable—in quantities from one half pint to two pints per day It blackens the stools and produces other changes that occur in taking iron in any form

J. A. WALLIS, Proprietor.

nov1 3m Exchange Block, Bangor Me

Patent Roller Chafing Iron,

FOR CARRIAGES,

For sale by hardware dealers

It is the best Chafe-Iron that ever I used,
ABRAM WOODARD, Penobscot Exchange

No good carriage should ever come out of the shop without them,
DANA SARGENT

I like it very much
O M SHAW Bangor House

I like it better than the Patent Circle and you may use my name in recommending it
HENRY F McLAUGHLIN,
Franklin House

It is a big thing FRED A McLAUGHLIN,
Mattawamkeag Exchange

Price $3 00.

D. W. STORER, Agent,
nov26 law At the Jeffersonian Office

THE MEADOW KING MOWER,

MANUFACTURED BY

Gregg, Plyer, & Co.,

Trumansburg, N. Y.

The simplest cheapest, lightest draught machine in existence, has no side draught, no useless boxes, or bearings, easily managed has no hinges on joints; the Pitman protected from obstructions of any kind or size, always in line Knife running equally well in any position, from a horizontal to a perpendicular This mower has been thoroughly tested and is adapted to rough land, having a perfect floating Cutter Bar We invite the attention of farmers and others interested in mowers, to examine our Meadow King the coming season

For selling agencies, and descriptive catalogue, apply to or address

FRED ATWOOD, Winterport.
General Agent for Maine
Jan4 3taw7w&wlm

MANN'S

PULMONARY ELIXIR

Is a cough medicine that no family should be without as it cures Croup and Cough, almost immediately. For consumptive and asthmatic patients it gives quiet and relief, and they should always have a bottle by the bed side at night

Selling at 35 cents a bottle is cheaper than any other Cough Medicine of the size

WM. MANN is the proprietor and Maker.

May be found at the Druggists.

W. E. MANN, 45 West Market Square, is Wholesale Agent.

Jan7

Warren's Cough Balsam

Is a household necessity.

Taken in season, the hardest cough will yield. For children it has no superior. For sale by all druggists.

C. F. BRADBURY, Proprietor.

oct21

[illegible] the Co-operative Store and Loan Co of Bangor.

E. B. PATTEN.

Dec. 23d, 1870.

SIX PER CENT

Gold Bonds,

FREE FROM GOVERNMENT TAX

PORTLAND AND OGDENSBURG RAILROAD

First Mortgage Bonds

Principal and Interest Payable in Gold.

The undersigned have authority to offer for sale the Bonds of the Portland & Ogdensburg Railroad Company at the very low price of 90 with accrued interest in currency

This road is now completed to West Baldwin and trains are running to that point 33 miles from Portland Beyond West Baldwin the road is graded to Fryeburg, 50 miles from Portland and the rail will be laid to that point as early in the spring as the weather will permit From Fryeburg the road is under contract to Conway [illegible] train will run in July 1871

The road has thus far been built and equipped from cash subscriptions to the Capital Stock but to complete it to Bartlett [illegible] and to provide additional equipment for its increasing business the Company has issued bonds to the amount of $800,000, secured by a mortgage of its entire property to the following Trustees

WOODBURY DAVIS
SAMUEL E SPRING
WESTON F MILLIKEN

We now offer these Bonds for sale and confidently recommend them as a safe [illegible] for the [illegible]

1 Low Price At the present value of U S Bonds these Bonds pay over per [illegible] more interest in gold on the investment

2 Ample security The entire [illegible] upon the road when completed to Bartlett will be only $[illegible] per mile a smaller incumbrance than upon any other Railroad in Maine with a single exception and less than the value of its rails and equipment

3 Large and profitable local traffic The business of the line already completely meets the expectations of its most sanguine friends and renders beyond a doubt the interest on its Bonds The line is the natural outlet of some of the [illegible] water power in the [illegible] and [illegible] rivers [illegible] of the difficult of reaching these [illegible] It taps the large interior navigation of Lake Sebago and its tributaries over 34 miles of inland water drains a very large agricultural district, lying on the shores of Lake Sebago and on the banks of the Ossipee and Saco rivers and penetrates the heart of the White Mountains a Company and Bartlett the most popular summer resorts of the region

4 Prospective connections The road is to form part of a trunk line from Lake Champlain to the seaboard Its corporation in Vermont is rapidly building the Western Division of the road from Swanton to the Connecticut river and the entire line when completed will be the shortest connection between Ogdensburg, the great distributing point of the lake and [illegible] water

We offer these Bonds with [illegible] in denominations of $1000 and $500 at

Ninety and Accrued Interest in Currency

Any further information will be gladly [illegible] by the subscribers

J. B. BROWN & SONS.

219 Commercial St., Portland.

MAINE CENTRAL

RAILROAD

Extension Bonds.

It is generally well known that the Maine Central Railroad terminates at Danville Junction and from thence to Portland the Road is a part of the Grand Trunk Railway For the use of this piece of Road (some 8 miles) the Maine Central pays to the Grand Trunk a rental which for several years past has amounted to some $[illegible] 000 per annum The Maine Central having leased the Portland & Kennebec R R and thus joined that line with its own under one management has decided to obviate the necessity of using the Grand Trunk road from Danville to Portland by building an Extension of its own road from Danville Junction to CUMBERLAND using the [illegible] Kennebec R R from thence to Portland

This Extension has already been surveyed and more than three fourths of the requisite grading at 1 all the stone work is already completed and the road will be ready for the iron (already contracted for) in the Spring and prepared for business soon afterward To aid in accomplishing this work the Maine Central Railroad has issued its Bonds to the amount of $500 000 payable in thirty years from October 1st 1870

These Bonds are secured by a First and only Mortgage upon the Extension and the Entire line of the Maine Central with all its property (which would readily sell for three times the amount of its Bonded debt) is holden for the payment of the Interest and Principal of these Bonds

The security is

UNQUESTIONABLE.

A large part of this issue has already been taken in this and other States and the remainder is offered for sale at a price which makes them one of the most desirable investments in the market

The Bonds bear Interest at the rate of six per cent per annum and both

Principal and Interest payable

IN GOLD.

Free from Government Tax

Coupons Payable in Boston April 1st and October 1st in each Year

When it is considered that by building this Extension the Road can have a complete line of its own through to Portland at an outlay of some $30 000 (gold,) per year for interest, instead of paying some $70 000 per year rental to another corporation the commendable economy of the undertaking will be apparent

The local business alone, on the Extension will be profitable besides the advantage to the Road of thus being connected by the same gauge with all the great Railroads of the Country

Bonds issued in denominations of

$500 and $1000 each.

The highest market price will be allowed for Government, State, and City Bonds Bonds of other Railroads and Corporations, and all marketable securities, in exchange for above

FOR SALE AT

First National Bank, Bangor,

BY

ELIAS MERRILL.

January, 5th, 1871 d&w

COME AND SEE

The largest stock of

Pianos and Organs

ever in this market.

Tuning and repairing done promptly and faithfully. Renting Music and Music Books on hand, and receiving every week, all sold low Also second hand pianos for $50 and upwards, at Masonic Building, MAIN ST., Bangor.

PATTEN & WHEELDEN.

WHITE & LEONARD,

DEALERS IN

Fine Watches, Clocks, Jewelry

Silver Ware, Fancy Goods, Sewing Machines and Musical Instruments.

No. 3 Kenduskeag Block.

Watches, Clocks, &c., repaired. jan3

Whig & Courier.

Daily Established 1834 - - - Weekly 1815

TERMS OF ADVERTISING

For one square (amount of 15 lines this type) one insertion $1 [illegible]
For one square two insertions
For one square three times [illegible] the Daily
For one square one week
each week's continuance
For half square one time
For half square three times
For half square one week
each week's continuance
For one square in Weekly [illegible]

SPECIAL NOTICES

$ [illegible] per square first week—$1 00 per square for continuance

DOUBLE COLUMN ADVERTISEMENTS inserted at [illegible] rate of Special Notices

Advertisements [illegible] three times a week [illegible]

[illegible]

All [illegible] under the head of Business Notices [illegible]

IN THE FIELD WITH THE PRUSSIANS—SCENES AFTER A FIGHT

It was a bright October day [illegible] blue sky [illegible] Versailles [illegible] she basked [illegible] black and white [illegible] Germany [illegible] Prussian [illegible] the [illegible] Army [illegible] the good people of Versailles having been accustomed to such sights and although many [illegible] the sombre [illegible] the [illegible] It was past [illegible] grandees of the [illegible] at the Hotel des Reservoirs were [illegible] enjoying their cigars [illegible] had mounted his black charger the Prince of Wurtemburg stood beside his [illegible] white Arab buttoning his [illegible] listen

The frightful roar of a heavy gun broke [illegible] At the first discharge [illegible] The little butcher boy with his basket stood suddenly still and with head forward in an attitude of the utmost attention [illegible] Young ladies starting for a walk in the palace gardens, stood irresolute as to whether they should proceed There [illegible] the tranquility [illegible] little white clouds [illegible] bursting shells floated away over the trees Hark! what is that distant trumpet? It comes nearer the bugler stops exactly [illegible] the warning note of danger [illegible] message [illegible] with like electricity [illegible] cigars [illegible] the Reservoirs [illegible] still to listen to the heavy thuds [illegible] friend [illegible] perhaps would be forever

The Place d'Armes was instantly [illegible] with a swarming mass [illegible] on all sides Each man knew [illegible] division his regiment [illegible] There was no noise no confusion Each man was in his place not one seemed missing Fix bayonets March And the [illegible] ranks of mighty Prussia with their [illegible] bayonets and shining accoutrements [illegible] and their drums beating the advance march [illegible] There was no [illegible] made up his mind [illegible] and the fixed eye were all that told their [illegible] The town people shuddered [illegible] passed and many a fair French girl [illegible] as she no doubt thought of Frances [illegible] three months [illegible] Prussians Then came the field artillery Each gun followed by its eight artillerymen six sturdy horses trotted the [illegible] the cavalry the dreaded hussars in the van and following in their wake the dashing dragoons and the [illegible] One splendid looking [illegible] was [illegible] form was herculean [illegible] felt drawn to him irresistibly I followed him with my eyes till his black helmet [illegible] in the distance

THE BATTLE

The town cleared rapidly of troops [illegible] guard was left at the palace [illegible] pickets plied their long needle guns [illegible] the gates of the town There was a buzz [illegible] crowd which lines the St Germain road which hushed suddenly at the sight of a small cavalcade of uhlans On they came with lances erect their little black and white pennons fluttering in the breeze then appeared a large open chaise drawn by four horses The King and General Moltke were [illegible] and engaged in earnest conversation they scarcely noticed passing salute Following the carriage came the King's staff composed of officers dressed in all the varied costumes of the great army Next [illegible] each leading an extra horse [illegible] of uhlans brought up the rear Again the crowd became excited and as the [illegible] battle seemed approaching cries of "Vive la France and a bas les Prussians," echoed through the streets and avenues but again the storm lulled as another body of horse men appeared over the brow of the hill It was the Crown Prince and his staff They rode quickly by I followed, as two of the officers were friends of mine and [illegible] me to accompany them We galloped to a spot whence we could see the battle spread out like a map Massed on the slope of Mont Valerien stood a large body of about twelve thousand French They stood immediately under the guns of the fort and were flanked on the left by two or three compact but smaller clumps of troops In front of these at the bottom of the green slope in a southwesterly direction, the French attacked with great spirit the line regiments of the Ninth and Tenth Prussian Divisions The Prussian outposts and advance posts were driven in on the main body, and the French tactics seemed directed against the village of Bougival which lies close to the Seine Between this and Garches, which is situated on the other side of this tongue of land, and also near the river the sloping plain is dotted by woods which extend for a considerable distance back towards Vaucresson in these woods the Prussians stood to meet the French onset The onset was made in a curious but plucky way down the slope before the skirmishers came two field pieces and a mitrailleur these dashed at a gallop bump, bump, over every obstacle then with a quickness that did them great credit, the horse turned the muzzle of the great gun towards the enemy, and the gunners pounded away into the woods to their heart's content. It was hard work however, for the Prussians stand like walls even when without cover, and are particularly stubborn when under protection of woods or houses The rattle of musketry was incessant It was like a continuous volley, the smoke of which seemed to emerge from every thing around The French troops posted on the hill, under the Valerien guns, never moved an inch the whole day, but kept firing incessant volleys at the Prussians posted on the right of Bougival The artillery seemed also to be doing its work, for ever and anon the rattle of the volley was drowned by the awful boom of the heavy fort guns, while throughout the infernal music ran the new est battle-sound—I mean the horrid rat-ta-tat ta-tat of the mitrailleur. Simple as the sound may look on paper there is something horrible about it, something quite distinct from the noise made by any other weapon

A FEARFUL SCENE.

I now came to a little clearing in the wood, just as I stepped into the open a gust of wind blew out my lantern. I had no matches. I crept cautiously along, but it was pitch dark, and I could not see an inch before me. I had not gone many yards when I stumbled over a body; I spoke, there was no answer. I put my hand over the face, it was cold; I got up, and again stumbled over a second body I felt for matches in a dead man's pocket to my delight I found a pipe and of course matches I lighted my candle in the [illegible] and then holding it above my head I surveyed the scene before me To my dying day I shall never forget it stretched out [illegible] with their feet towards a common centre eight men near the middle of the [illegible] between them and the side of the wood just emerged from where were the two [illegible] I had stumbled over and [illegible] five other lay dead [illegible] fifteen dead men and I the [illegible] near them oh how dreadful [illegible] face I shivered from head to [illegible] I was lowering my lantern [illegible] ghastly spectacle one of the [illegible] in the center moved it brought [illegible] senses back again I went [illegible] man he half raised a frightful [illegible] and looked from his [illegible] blood [illegible] the socket [illegible]

[illegible]

—Wesser Wa[illegible]

[illegible]

The [illegible] of the Suez Canal [illegible] the [illegible] midst of the [illegible] waters of the Mediterranean [illegible] houses [illegible] great length [illegible] state [illegible]

Notice of Foreclosure of Mortgage.

[illegible]

DAVIS R STOCKWELL
B W [illegible]

Bangor Jan [illegible] 1871

Foreclosure of Mortgage

On the 21st of September A D 1866 [illegible] then of Brewer by his deed [illegible] Registry of Deeds [illegible] mortgage to the undersigned S B [illegible] certain parcel of land in the town of Brewer County of Penobscot being a part of [illegible] plan of Brewer beginning at the county road [illegible] line of same to land of Almon [illegible] rods to stake [illegible] Blake [illegible] secure a note of $[illegible] that [illegible] said mortgage has been broken by the non payment [illegible] foreclose [illegible]

S B BLAKE

Bangor Jan 20 1871 3t

Notice of Foreclosure

On the 21st of September A D 1866 John [illegible] then of Brewer in the county of Penobscot by his deed of mortgage of that date recorded in Penobscot Registry of Deeds in book [illegible] page 53 conveyed to the subscriber S B Blake [illegible] mortgage a certain parcel of land in said Brewer viz Commencing on the county road leading from Bangor to Ellsworth, on lot No. 18 in the first division at the corner of land on the same day deeded to John Kelley, and running on same road south [illegible] ten rods to land of Patrick Glynn, thence north [illegible] on line of same [illegible] rods to land of A Clark the north west on line of same ten rods to land of one [illegible] day deeded to John Kelley thence southwest on line of the same [illegible] rods to the place of beginning containing [illegible] acres—and same on same day deeded to said Blake in fee Said mortgage was given to secure a note of $65 62 that is now [illegible] sum is held by the subscriber The condition of said mortgage has been broken by the non payment of said note and I now claim to foreclose it, and give this notice therefor

S B BLAKE.

Bangor Jan 20 1871 3t

NOTICE

A rare chance for a young man with a small capital. One of the BEST stands in the city for the Boot and Shoe business. Stock small, terms easy. Address Box 278, Bangor P O.

dec1 tf

O. W. SMITH

DEALER IN

DRUGS, MEDICINES, FANCY GOODS JEWELRY, &c., opposite Katahdin House, Winn Me

Watches and Clocks cleaned and repaired

dec22 6m

Whig & Courier.

JOHN H LYNDE, - - PROPRIETOR.

THURSDAY JAN 26 1871

THE "PAPER CREDITS" REPORT

The Waterville Mail in its impetuous wrath at the details of the "paper credit" frauds set forth in the recent report of the third ... tion displays a peculiarly modest as[sum]ption of virtue and hastens to call in ... on the sincerity of some of its less ex... contemporaries in a style more remarkable for its aggressive egotism than for its ... or common sense In order that we may fairly present the views of this great ... of truth which is so prompt in charg... the Republican press of the State as ... abettors in rascality we give its re... entire.

The report of the commission appointed last year to overhaul this very singular swin... is now before the legislature—and to ... extent before the public Next week we shall give its substance In the mean ... we assure our readers that the Mail will ... and among those papers which are ... joining each other in the declaration ... the report implicates nobody of any of ... individual consequence This is ad... result to the deep injury sustained by our State and nation by this outrageous fraud ... report is complicate and deeply sev ral ... and it is useless for the ... Journal by its silence or the Ban... Whig and Lewiston Journal openly, to ... nobody to blame" That several men of ... and official prominence, aided by a ... strappers acting as their tools ... pocket ... their tens and hundreds of ... guilty of the ... —it is an insult even to these men ... to say it We earnestly hope that ... the republican papers nor leading re... politicians will feel that party inter... nor demand any concealment of ... Hall a million of money was ... the towns of Maine on these paper ... say the Committee—and those who help to push the facts into the back... more than half guilty of the ... let the truth come out but where it ... republican individuals republican ... the republican party let us have ...

... imputations contained in the above ... the simple reply that upon receiv... copy of portions of the Commissioners ... too late for its appearance in our next ... we examined it somewhat carefully ... inserted a brief item concerning its gen... scope announcing the publication of co... extracts on the succeeding day and con... as follows

The report does not implicate any man ... official position in the State at the ... in general any prominent man of ... State The deduction, however from ... report is that in the opinion of the Com... the investigation leads to the ... Marshal General's office in Washing... report

On the following day we laid before our ... early three columns of verbatim ex... from the report being all that we had ... and comprising, we believe, ... that has thus far been published in the State We did not deem it necessary to re... comments as the report interpreted ... subsequent perusals have given us ... modifying our previous general ... What further revelations may be ... portions of the report that have ... given to the public we do not know ... how much information may have been ... by the Mail which has escaped all ... other papers but as we placed all the ... before readers sufficiently in ... to judge for themselves on the same ... our enterprising ... published ... quoted above with ... information beyond is vague ... its charge of a desire on our ... concealment of the facts is quite ...

... complete report with accompanying ... has not as yet been placed within ... When we obtain further informa... shall promptly give it to the public ... in advance of the Mail ... we do not think that ... language with which the report ... the agents in these ... any additional force from any ... we could say and we reserve such ... we may deem it proper to make ... subject which is own in the ... Committee shall have ... If the Waterville Mail ... leading to a different conclu... that of the Commis... the public more service by ... the facts than by any bombastic ... of its own purity at the expense of ... contemporaries

A little more fact and considerably less of ... aspersion would be more bec... which is among the few in ... that has not published a line of ... charges others—that ... with attempting to sup...

We understand that after the decision of ... holders of the Bangor and Piscata... Railroad Co to issue second mortgage ... to secure the completion of the road, ... worthy fellow citizen Dr Ladd—who has ... considerable annoyed by the factious ... displayed by some of his political ... towards this enterprise—sent the ... wing terse message to the Central Street ...

Like a Scare crow! The corn is ...

We see by our exchanges that Carlton County N B has voted $100,000 in aid of the projected railroad from Fredericton to ... Victoria County is expected to contribute an equally liberal amount, and other counties along the line are moving in a similar direction With the heavy grant from the Government and the local contributions ... are flowing in from those districts which foresee the prospective advantages of ... the trade of Aroostook, this enter... is rapidly gaining momentum, and it is obvious that we have no time to lose if we would counteract the threatened diversion of what is destined to be a most important traffic by extending our own railway communi... into that County Fore warned is fore-armed

The call for a State Temperance Convention which we publish in another column,announces that it is not in the interest of any political party, religious sect or secret organization but a gathering for prayer, delibera... and action for the practical advance... of the cause

"NOT FAIR The Bangor Whig and Courier has annexed our Red River to Minnesota. It says —

The local elections at *Red River, Minnesota*, were quiet, and resulted in the triumph of the Government party in all but two or three parishes. Schultz was defeated in St. John's by Donald A Smith, by a majority of seven "—[St. John Telegraph.

The telegraph is responsible for this arbitrary annexation of which "The Telegraph" complains. Our contemporary may be assured that we *Riel*-y have no present desire to take that troublesome district off our neighbors' hands

The N Y. Evening Post sums up the result of the recent proceedings of the Methodist Book Committee as follows

The Rev. Doctor Lanahan is reinstated in his office, the charges against him are withdrawn, his own accusations of mismanagement in the Book Concern are ordered to be investigated; and thus this trial ends, honorably to Doctor Lanahan, and creditably to the Methodist Church, whose good fame began to suffer from the foolish attempt of a few men to punish a zealous officer for doing his duty.

THE RAILROAD HEARING. Our Augusta mail failed us last night, and we are consequently without the conclusion of the report of the railroad hearing on the petition of S F. Hersey and others, for a charter for an Aroostook railroad

We learn that Mr. ... opposed the petitioners so far as it granted them exclusive rights in that county, urging that there was not business enough for one road, which they now had from Calais,—(i e the New Brunswick road.) Mr Stickney earnestly favored the petitioners He was followed by Mr Jewett, President of the E & N A Railway, who said he was interested and ready to put his money in quite as much so as Houlton, but if any other charter was granted the petitioners did not want one If it was practical to go to Houlton it would do so Hon Noah Woods and Mr Emery of the E & N A Railway, also presented argument in favor of the petition. Mr Madigan replied for the Houlton parties, asserting that the petitioners had promised much for Aroostook since 1844 but had only laid out one road through a remote township Mr Dudley, Senator made some very humorous remarks, in which he declared that Aroostook people were weary of this charter quarrel and wanted peace He rather favored a general bill

INCREASE OF SOLDIERS' PENSIONS The Senate yesterday passed without a word of debate Mr Edmund s bill to increase pensions and the House will probably do the same The bill will increase the drafts on the pension fund about four millions and a half annually The following is the text

Be it enacted etc, That the pensions of all officers soldiers mariners and sailors of land and naval forces granted or hereafter to be granted by the provisions of the general law and also the same pensions granted by special law not in excess of the rate provided by general law for similar case be and the same are hereby increased by the sum of twenty per centum thereof to commence on the first day of March, 1871

The Louisville Courier Journal, in the following paragraph, makes an open confession of the real difference between the two great political parties of the day It reminds us of the candor of the late Mike Walsh, who said the grogshops were the chief nurseries of Democracy

'The great instrumentality through which Radicalism attains place and power is Mind with a little assistance from Money, the great instrumentality through which Democracy attains the same ends, is Ignorance Wherever Radicalism prevails there Learning lifts her classic head and from her ambrosial locks scatters intellectual light and loveliness abroad wherever Democracy obtains a foothold there ignorance erects her shrines and her altars before which her blind and ragged votaries prostrate themselves in the dust and sing paeans in her praise It is not strange, then, that the Democrat who is true to his principles and his party never approaches a school house without instinctively feeling in his pockets to see if he has such a thing about him as a box of matches or a can of nitro-glycerine. It is to the Democratic party the English poet refers when he tells us that where ignorance is bliss it is folly to be wise

Which of these pictures is most attractive? Every American citizen can take his choice.

The bill providing for a Territorial government for the District of Columbia is receiving serious consideration from many Senators who doubt the constitutionality of the measure The question at issue seems to be whether or not Congress has the power to delegate to another party the rights and duties vested in it by the constitution With regard to the government of the District it is held by some that the constitution is explicit setting forth that Congress shall have exclusive jurisdiction of the territory ten miles square in which the capital shall be located The bill is likely to create considerable discussion in the Senate

THE CONNECTICUT REPUBLICAN STATE CONVENTION met at Music Hall New Haven at 11 a m., Wednesday with David Gallup temporary Chairman Gen Hawley was chosen President Gen Hawley made an able speech reviewing the platform of the Democratic party at some length and refuting the charges made against the administration The whole State ticket was renominated by acclamation after which Hon Henry B Harrison was asked to address the Convention which he did going over the record of the Republican party The Convention adjourned about 1 o clock

ANOTHER MURDER BY REDDY THE BLACKSMITH Jos Haggerty a notorious character was shot in New York at an early hour Wednesday morning by Wm Varley better known as 'Reddy the Blacksmith, in a saloon on the corner of Broadway and Houston streets The men had a quarrel over some trouble growing out of a previous encounter at Florence s Saloon Haggerty it is said, fired the first shot at Reddy without effect, when the latter returned the fire Haggerty was mortally wounded Varley gave himself up and is now held in custody

AN IMPORTANT RUMOR One of the rumors afloat in Washington, and one which has gained some credit is that the reason of Minister Schenck s delay of his departure for England, is that the English Government has sent instructions for the immediate settlement of the Alabama claims here, and has made, through Minister Thornton, propositions to which our Government is inclined to give favorable consideration

LATEST NEWS IN BRIEF

Ten marines deserted from the Pensacola Navy Yard on the 11th inst, and were found drowned, on the beach near fort McRae

Devine and Kelly, suspected of murdering Nostrand, at Syossett, L I, have been committed to Queens county jail

A heavy snow-storm began at Cincinnati, Ohio, at 9 o'clock Wednesday morning with the wind North-East

A Kingston, Jamaica, dispatch states that the revolution in Bolivia still progresses – Malgarego is desperate, and Morales triumphant.

It is reported that President Grant on Monday ordered the discontinuance of sales of the surplus arms and munitions, and that speculators are unable to fill contracts

England intends to form at Kingston, Jamaica, a great military and naval station, in view of the possible annexation of San Domingo by the United States

County Auditor, James Watson, of New York, while sleigh riding in Harlem on Tuesday was run into by another party and mortally wounded One of Watson's horses, valued at $10 000, was instantly killed

Serious damage was done by a fire on Wednesday morning in building 120 Pearl street, Boston, occupied by Hersey & Co, Hecht Bros and other wholesalers. Loss fully insured.

The steamer Dacia has given up grappling for the lost West India and Panama Cable, for the present, and returned to Kingston to refit. She will sail again in a fortnight to make another attempt,

By mistake the Mount Washington report for Monday gave the velocity of the wind at 50 miles per hour It should have been 90, and the combination of such a wind with a temperature of 40° below zero, is unknown in meteorological records even within the Arctic circle. It is doubtful if civilized beings ever witnessed such a terrific gale before.

A deputation of Treasury clerks have just returned from Santa Fe, having superintended the transportation thither of half a million dollars on public account. The funds were enclosed in four iron safes and conveyed from the terminus of railway communication in wagons, under military escort, occupying two weeks.

President Grant was asked on Tuesday by a prominent Western Republican if there was any foundation for a recently revived rumor that Secretary Boutwell would soon retire from the Cabinet, and he emphatically answered: "No, none at all." The President then proceeded to compliment Secretary Boutwell's management of the National finances in the highest terms, and to say that they met with his hearty approval, except perhaps the amount of gold held in reserve, and the income tax

Special Notices.

Penobscot Lodge, No. 7,

I O of O F

Stated Meeting this (THURSDAY) EVENING at 7½ o clock.

HENRY BOARDMAN, Secretary

Jan 26

Card of Thanks

CAPT E M STILLWELL, will please accept the heartfelt thanks of Union Hose Co for a donation of money, presented through the Chief Engineer in appreciation of our services at the fire on his premises on the morning of Jan 22d

Per order A H PARKER Clerk

Jan26

Card.

The Subscriber tenders his thanks to the Fire Department and the citizens who so kindly assisted in saving my property from destruction by fire on the 22d inst J H GOULD

Jan26

State Temperance Convention.

The Men and Women of Maine who subscribe to the principle of Total Abstinence from all Intoxicating drinks, and who adopt the doctrine of the prohibition of their sale one of the most important Agencies for the suppression of intemperance, are invited to meet in Mass Convention at Granite Hall in the city of Augusta on TUESDAY January 31st 1871 at 11 o clock A M to consult together and adopt such measures as they may deem necessary for the advancement and final triumph of Temperance in the State This convention is not called in the interest of any political party, religious sect or secret organization A gathering of all friends of the principles contained in this call of whatever party sect or organization for prayer deliberation and action upon one of the most important interests connected with the welfare of our State

The usual reduction of fares upon the several Railroads may be expected

The Convention will probably continue through the next day Per order of STATE COMMITTEE

Jan 28 1871

G. A. R. Entertainment.

THE GRAND

Military Drama,

OF THE

Drummer Boy

—OR—

THE SPY OF THE SHENANDOAH,

Will be presented to the public at

NOROMBEGA HALL,

For a short season commencing

MONDAY, JAN. 30th.

This drama is brought before the citizens of Bangor under the direction of

POST NO 12 G A R

The proceeds will be devoted to the Relief Fund of the Post. The characters are personated chiefly by members of the Post and their lady friends in this city and no pains will be spared to make these entertainments equal to any that have ever been given by Post 1

Tickets with secured seats 35 and 50 cents according to location

Tickets may be obtained at D Bugbee & Co s Bookstore on the days of the Entertainments till six o clock P M and at the Hall in the evening

Doors open at seven Curtain rises at quarter to eight o clock

Per order Entertainment Committee

Bangor January 26th 1871 sn

GRAND CONCERT & BALL

AT

TOWN HALL, Dexter,

TUESDAY EVENING, Jan. 31,

MUSIC BY ANDREWS' QUADRILLE BAND

Tickets $1.50

A cordial invitation is extended to all

L NICHOLS, Proprietor.

Jan26 sn

LOST.

Yesterday morning a MOSS AGATE SLEEVE BUTTON The finder is requested to leave it at this office and receive a reward Jan 6

STATE OF MAINE

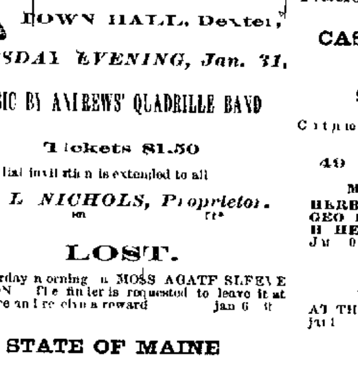

ADJUTANT GENERAL'S OFFICE Augusta Jan 21 1871

General Order No. 1

The following officers have been appointed and commissioned upon the staff of the Governor and Commander in Chief

Col JAMES A HALL Assistant Inspector General

Col ELDRIDGE A THOMPSON Assistant Surgeon General

Lieut. Col ELIAS MILLIKEN,

Lieut. Col J MANCHESTER HAYNES

Lieut. Col ALEXANDER B SUMNER Aids

Lieut. Col FRED N DOW,

Major FREDERICK B SHAW Military Secretary

They will be obeyed and respected accordingly By order of the Governor and Commander in Chief

B B MURRAY Jr Adj t General

Jan26 3t

REV. W. H. H. MURRAY,

OF BOSTON,

The popular and well known lecturer and speaker will deliver his celebrated lecture,

"Among the Adirondacks,"

AT NOROMBEGA HALL,

Thursday Evening, Jan. 26th.

Tickets with Reserved Seats 50 cts

For sale at D Bugbee & Co s Sale of tickets to commence on Monday morning next, at 8 o clock A. M Jan18

LOST,

On Exchange Street a Black and White Plaid Scarf The finder will oblige by leaving it at this office Jan 23.

Bangor Mercantile Association.

The new Library and Reading Rooms of the Association in Kenduskeag Block, will be opened for public inspection on FRIDAY Jan 27th. All persons are hereby invited to visit the Rooms on that day On Friday evening, a public meeting will be held in the Library, which all persons interested are requested to attend Short speeches from many of our well known members and friends will doubtless help make the occasion a pleasant one Let the interest of our citizens in this long established institution be shown by a full attendance on Friday evening

Per order of Directors B M Association

Bangor, Jan. 25, 1871 sn tJan27

Dissolution of Copartnership.

The Copartnership heretofore existing under the name of Greenacre & Taylor is this day (January 27, 1871,) dissolved by mutual consent. Either party is authorized to sign in liquidation.

J. A. GREENACRE, W. W. TAYLOR.

CALL AND SEE.

The undersigned, who will continue the business of the late firm of Greenacre & Taylor, and will be happy to receive a call from their old customers, and also all parties wishing

APPLES, ONIONS, POTATOES, TURNIPS, BEANS, PEAS, &c.

J. A. GREENACRE,

31 Broad St., 15 Pickering Square.

Bangor, Jan. 25, 1871. sn 3w

M. M. R. A. Chapter.

There will be SPECIAL CONVOCATIONS of M M R. A. Chapter,

WEDNESDAY AND THURSDAY EVENINGS, Jan. 25th and 26th,

Wednesday evening—M. M. M., P. M., & M. E. M.

Thursday evening—R. A.

All resident and sojourning R A. Masons are invited to attend.

It is expected that the Chapter will be honored by a visit from Grand Officers on both evenings men tioned

Chapter will open PROMPTLY at 7 o clock.

Per order J BURBANK Secretary

January 24

SUBSCRIBERS TO THE

FRIDAY EVENING DANCES,

Heretofore at Andrew's Hall, are informed that the next dance is to be

NEXT THURSDAY EVENING Jan 26

At CITY HALL at 8 o clock

And also that the dances are to be resumed weekly at the CITY HALL and on Friday evenings as usual Per order Committee of Arrangements

Jan24 sn 3t

826 Use the "Vegetable Pulmonary Balsam" **1870**

The old standard remedy for Coughs Colds Consumption *Nothing Better*

nov15 sn d&w24w45

Masked Party

AT

CITY HALL.

The Members of the

YOUNG FOLKS SELECT CLASS IN DANCING

Will give a MASKED PARTY at CITY HALL

Friday Evening, January 27th.

A limited number of tickets admitting to Gallery are for sale at D Bugbee & Co s Bookstore which will afford a good opportunity to witness the novel and amusing spectacle of a company MASKED and in COSTUME Also of listening to good music by

Andrews' Quadrille Band.

Tickets admitting to Gallery 50 cents

Dancing to commence at 8½ o clock

N B No one admitted to the floor unless masked and in costume Per Order

A. N. STUBBS

Can be found at

No. 2 Exchange St.,

Next Door Below the Veazie Bank,

Where he is selling

LADIES' MISSES' & CHILDREN S

Boots and Rubbers,

VERY CHEAP.

LADIES please call and get prices before purchasing elsewhere

A. N STUBBS

Bangor Jan 16 1871 sn

J. T. RINES & CO.

Have just returned from Boston with lots of Goods pretty and cheap

Linens

Handkerchiefs

New Style Prints

Table Linen

Bleached Cottons

Brown Cottons

Black Silks

Brilliantines, Black Alpacas,

All at Bargains.

Come and see and you will believe

J. T. RINES & CO.

Jan11

National Insurance Comp'y.

CASH CAPITAL, $200,000

Assets Jan 1st 1871

$241,308,38.

Cut ... risks against Fire and Marine risks at their office

49 West Market Square.

MICHAEL SCHWARTZ President

HERBERT FULLER Secretary

GEO F FIELD Assistant Secretary

H HERRIMAN Inspector

Jan 10 1871 sn d&w

Boy Wanted,

AT THIS OFFICE TO CARRY PAPERS

Jan1

For Sale.

FIRST CLASS MODERN DWELLING HOUSE on Court Street The above House is new and finished throughout in a first class manner

For further particulars call on

Jan12 sn J. P. BASS

SPECIAL BARGAINS

IN

Dry Goods,

AT JOSEPH F. SNOW'S,

32 MAIN STREET.

dec29 sn

Those Norfolk

OYSTERS

Are moving lively and at REDUCED PRICES

AT

Low's Market.

Bangor Jan 10, 1871 sn

ANDREWS'

Quadrille Band,

so popular last season is equally as good the present, and is prepared to furnish any number of pieces desired.

All orders promptly attended to upon reasonable terms.

MR KIMBALL, is engaged as Pianist. All application for music will be made to M H Andrews Leader and Prompter at ANDREWS HALL 84 Mercantile Square dec14 6n

New Firm.

SAWTELLE & DRESSER

Having bought the Stock of WM A DRESSER & SON, we shall continue the

Clothing, Tailoring and Furnishing Goods Business,

AT THE OLD STAND,

No. 1 Strickland Block,

Kenduskeag Bridge Bangor Me

C C SAWTELLE W W DRESSER

Jan7

MISS CLARA F. JOY,

Teacher of Piano and Organ.

Reference—B. J. LANG, Boston.

Orders left at J. A. Crowell's, 44 Main Street, or P. O Box 643.

feb. 22—satf.

Sewing Machine Depot.

SINGER,

WHEELER & WILSON,

GROVER & BAKER,

ELLIPTIC,

and all other STANDARD SEWING MACHINES, for sale by

CHARLES HALE,

34 Main Street.

Assessors' Notice.

The Assessors of the City of Bangor will be in session at their Office every SATURDAY AFTERNOON for ... weeks to attend to any business that may come before them.

Messrs. SOULE & ALLEN,

Agents for Penobscot County,

are canvassing this city for the sale of

STORCH & KRAMER'S L. T NEUMANN'S, H BERGH'S, OTTO TROITZSCH'S, AND T. PATERNO'S

CELEBRATED

German Chromos!

Equal in every respect to the best Oil Paintings. Specimens may be seen at

White & Leonard's,

Jan26 Kenduskeag Bridge

CARD.

Thankful for past favors, and having changed my place of business to JAMES TOBIN'S 2 Harlow s Block East End Kenduskeag Bridge, I will be most happy to there renew my very pleasant business intercourse with former friends and patrons.

J C A SPONHOLZ

Bangor Oct 20, 1870

Bangor Business College.

SPECIAL NOTICE

It is the intention of the proprietor to close the College March 31 1871

Holders of Scholarships are invited to present themselves to receive instruction before the above mentioned date

New students can complete either the Single or Double Entry course before the College is closed

C B LAKIN, Principal

Bangor Jan 17 1871 2w

Journeyman Printer Wanted

at this office. Good wages and permanent employment sn

WM. FRANKLIN SEAVEY,

COUNSELLOR AT LAW,

AND

SOLICITOR OF PATENTS

Schwartz Block West Market Square

BANGOR ME

n 10

Bonds Wanted.

STATE OF MAINE and CITY OF BANGOR BONDS wanted at the Penobscot Savings Bank

EDWIN CLARK Treasurer

Bangor Aug 30 1870 d&w

Kind and Gentle Reader,

Do you have a weakness for CLAM CHOWDER or FRY If so try the

Casco Clams.

RECEIVED EVERY NIGHT,

AT LOW'S.

Bangor Jan 10 1871

THE SAFE

Deposit Savings Bank,

No 9 CENTRAL ST, - - BANGOR.

P M BLAKE President,

T H. SMITH, Cashier

Interest allowed from the date of deposit at the liberal Government rate of

7 30 PER CENT PER ANNUM

No deposits received for a less sum than $50

Office hours from 8 A M to 6 P M

April 5 1869 d&w

City of Bangor

The Joint Standing Committee of the City Council on Accounts and Claims will be in session at the Aldermen s Room on MONDAY preceding the first Thursday in each month at 2 o clock P M All bills against the city should be presented at that time M GIDDINGS Chairman

aug29

PENOBSCOT

Savings Bank

Bangor Oct 3rd 1870

A SEMI ANNUAL DIVIDEND of four per cent. has been declared this day payable on and after this date

All dividends as soon as declared will be added to the principal and go on interest the same as the deposit Bank hours from 9 A M to 1 P M and from 2½ P M to 4 P M

A M ROBERTS President

EDWIN CLARK Treasurer

Great Reduction of Fares

TO CALIFORNIA AND ALL POINTS

WEST and SOUTH,

VIA

BOSTON NEW YORK,

PHILADELPHIA, PITTSBURG

ALBANY, BUFFALO,

NIAGARA FALLS,

DUNKIRK, SALAMANCA,

CLEVELAND, DETROIT &c.

THROUGH TICKETS,

For sale at Greatly Reduced Rates by

P M BLAKE, General Agent,

No 9 Central Street Bangor

Also Agent for PACIFIC MAIL STEAMSHIP COMPANY for California China and Japan

TICKETS TO AND FROM

England, Ireland, and Scotland.

STERLING EXCHANGE payable at sight or sale in sums to suit nov4 sn d&w

Caution and Facts.

LAKE SHORE

AND

Michigan Southern Railway,

TO ALL POINTS

West and South.

More direct than any other all Rail Route

No deception practiced upon Travellers by transfer to Steamboat No delays incurred by them in penetrating Canadian snow drifts

Be not deceived by pretensions of 'Four Dollars less than by any other Route as announced by agents of [so called] competing lines but call at the office of the undersigned,

21 WEST MARKET SQUARE 21

And examine line of route and rates of fare and see for yourself that the inducements offered by this Line are unrivalled for cheapness of fares and for safe and rapid transportation

See following Statement

Fare from Bangor to San Francisco via Grand Trunk Railway 1st Class, $142 2d Class, $106

Fare from Bangor to San Francisco, all Rail, via L S & M S Railway, 1st Class $144.00 2d Class, $108 00

Fare from Bangor to San Francisco, Sanford s Line of Steamers to Boston, via L S & M. S 1st Class $142 60 2d Class 106 00

W A CROMWELL,

Ticket Agent Eastern New England

Bangor, Jan 2 1871

Sanford's Independent Line

Winter Arrangements.

FARES AND FREIGHTS REDUCED

Four Dollars ($4) to Boston, including Coach Fare to Winterport

Steamer KATAHDIN, Capt HENRY S RICH

Will leave Winterport for Boston every MONDAY at 11 o clock A. M., touching at all the usual landings on river and bay

RETURNING

will leave Boston for Winterport, touching as above, every THURSDAY at 4 o'clock P. M.

Fare from Bangor or Hampden to Boston,	$4 00
Fare from Winterport and Bucksport to Boston,	3 00
Fare from Searsport and Belfast to Boston,	2 50
Fare from Camden and Rockland to Boston,	2 00

Passage and Coach Tickets can be procured at the International Telegraph office.

Freights taken at reduced rates.

A list of freight can be seen at the office on wharf each trip LOOMIS TAYLOR, Agent.

Dec. 21 1870

Fare Four Dollars Less

Than by any other Route from Maine

... To all Points West by the

GRAND TRUNK RAILWAY

Fare from Bangor to San Francisco, all Rail, first class, $142; second class, $106; third class, $64.

Express trains leave Portland, Yarmouth, and Danville Junction, daily (Sundays excepted) on arrival of trains from Mattawamkeag, Bangor and Augusta, making close connections for

CANADA,

DETROIT, CHICAGO, CALIFORNIA, and all Points West.

The Grand Trunk is the cheapest, and most direct route from Maine to ... the West. ...

Tickets for local points can now only be had at the office ...

WM. FLOWERS, Eastern Agent.

Bangor, Dec. 20th, 1870.

D. M. HOWARD,

General Insurance Agent,

OFFICE, NO. 3 EXCHANGE BLOCK, BANGOR, MAINE.

Representing the Leading Insurance Companies of New England.

Policies promptly written upon all kinds of Insurable Property in Eastern Maine, at their lowest rates of premium

feb14

Fire Insurance

NORTH BRITISH

AND

Mercantile Insurance Co.,

OF LONDON AND EDINBURGH

Paid Up Capital and Accumulated Funds

$15,000,000 IN GOLD.

UNITED STATES BRANCH OFFICE

50 William Street,

New York.

Policies written in this reliable Company on the most favorable terms. Call and see

P. M. BLAKE,

Agent,

9 Central Street,

BANGOR

Aug 2 1870 sn

State of Maine

IN SENATE Jan 4th 1871

Ordered The House concurring that all petitions for private legislation except petitions for wrongs and grievances which shall be presented to this Legislature after the first day of February next be referred to the next Legislature and that this order be published in the Kennebec Journal until the 1st ...

In Senate January 6th 1871

Read amended by inserting after the word 'Journal' the words 'Bangor Daily Whig and Courier and Portland Daily Press' and passed Sent down for concurrence

SAMUEL W LANE Secretary

In House of Representatives Jan 9 1871

Read and passed in concurrence

S J CHADBOURNE Clerk

A true copy Attest S W LANE Secretary

Jan11 tfob1

Rushton's Cherry Pectoral Troches will be found superior to all others for Coughs Colds Asthma Croup and Bronchial Difficulties generally exceedingly palatable having none of that nauseating unpleasant cubeb taste very soothing and act like a charm Also Rushton s (F V) Cod Liver Oil for Consumption Scrofula &c The oldest, purest and best in the market Use no other Sold by Druggists generally nov1 sn 4m

PARKS HOUSE.

ON EUROPEAN PLAN

187 Washington Street, Boston

Cool single rooms 75 cents and $1 00 a day Bill of fare the lowest of any hotel in the city

Parties coming to Boston will find the Parks House the most centrally located quiet and orderly house in the city

BOYNTON & CO PROPRIETORS

1u f... sn

DR SCHENCK ADVISES CONSUMPTIVES TO GO TO FLORIDA IN WINTER.

Having for the last thirty five years devoted my whole time and attention to the study of lung diseases and consumption I feel that I understand fully the course that ought to be pursued to restore a tolerably bad case of diseased lungs to healthy soundness The first and most important step is for the patient to avoid taking cold and the best of all places on this continent for this purpose in winter is Florida well down in the State, where the temperature is regular and not subject to such variations as in more northern latitudes Palatka is a point I can recommend A good hotel is kept there by Peterman Last winter I saw several persons there whose lungs had been badly diseased but who under the healing influence of the climate and my medicines were getting well

One hundred miles further down the river is a point which I would prefer to Palatka as the temperature is more even and the air dry and bracing Mellonville and Enterprise are located there I should give a decided preference to Mellonville It is two miles from river or lake and it seems almost impossible to take cold there The tables in Florida might be better and patients complain at times but that is a good sign as it indicates a return of appetite and when this is the case they generally increase in flesh and then the lungs must heal

Jacksonville Hibernia Green Cove and many other places in various parts of Florida can be safely recommended to consumptives in winter My reasons for saying so are that patients are less liable to take cold there than where there is a less even temperature and it is not necessary to say that where a consumptive person exposes himself to frequent colds he is certain to die shortly Therefore my advice is go well down into the State out of the reach of prevailing east winds and fogs Jacksonville or almost any other of the localities I have named, will benefit those who are troubled with a torpid liver a disordered stomach deranged bowels sore throat or cough but for those whose lungs are diseased, a more southern point is earnestly recommended.

For fifteen years prior to 1869 I was professionally in New York Boston Baltimore, and Philadelphia every week where I saw and examined on an average five hundred patients a week A practice so extensive embracing every possible phase of lung disease has enabled me to understand the disease fully and hence my caution in regard to taking cold A person may take vast quantities of Schenck s Pulmonic Syrup Seaweed Tonic and Mandrake Pills and yet die if he does not avoid taking cold

In Florida nearly everybody is using Schenck s Mandrake Pills for the climate is more likely to produce billious habits than more northern latitudes It is a well-established fact that natives of Florida rarely die of consumption especially those of the southern part On the other hand in New England one third at least of the population die of this terrible disease In the Middle States it does not prevail so largely still there are many thousands of cases there What a vast percentage of life would be saved if consumptives were as easily alarmed in regard to taking fresh colds as they are about scarlet fever small-pox &c but they are not they take what they term a little cold which they are credulous enough to believe will wear off in a few days They pay no attention to it and hence it lays the foundation for another and another still until the lungs are diseased beyond all hope of cure.

My advice to persons whose lungs are affected even slightly is to lay in a stock of Schenck s Pulmonic Syrup Schenck s Seaweed Tonic and Schenck s Mandrake Pills and go to Florida I recommend these particular medicines because I am thoroughly acquainted with their action I know that where they are used in strict accordance with my directions they will do the work that is required This accomplished nature will do the rest The physician who prescribes for cold cough or night sweats and then advises the patient to walk or ride out every day will be sure to have a corpse on his hands before long

My plan is to give my three medicines in accordance with the printed directions except in some cases where a freer use of the Mandrake Pills is necessary My object is to give tone to the stomach—to get up a good appetite It is always a good sign when a patient begins to grow hungry I have hopes of such With a relish for food and the gratification of that relish comes good blood and with it more flesh which is closely followed by a healing of the lungs—then the cough loosens and abates the creeping chills and clammy night sweats no longer prostrate and annoy and the patient gets well provided he avoids taking cold

Now, there are many consumptives who have not the means to go to Florida. The question may be asked Is there no hope for such? Certainly there is My advice to such is and ever has been to stay in a warm room during the winter with a temperature of about seventy degrees which should be kept regularly at that point by means of a thermometer Let such a patient take his exercise within the limits of the room by walking up and down as much as his strength will permit, in order to keep up a healthy circulation of the blood I have cured thousands by this system and can do so again Consumption is as easily cured as any other disease if it is taken in time and the proper kind of treatment is pursued The fact stands undisputed on record that Schenck s Pulmonic Syrup, Mandrake Pills and Seaweed Tonic have cured very many of what seemed to be hopeless cases of consumption Go where you will you will be almost certain to find some poor consumptive who has been rescued from the very jaws of death by their use

So far as the Mandrake Pills are concerned everybody should keep a supply of them on hand They act on the liver better than calomel and leave none of its hurtful effects behind. In fact they are excellent in all cases where a purgative medicine is required. If you have partaken too freely of fruit, and diarrhoea ensues a dose of the Mandrakes will cure you If you are subject to sick headache, take a dose of the Mandrakes and they will relieve you in two hours If you would obviate the effect of a change of water or the too free indulgence in fruit take one of the Mandrakes every night, and you may then drink water and eat watermelons pears, apples plums, peaches or corn, without the risk of being made sick by them They will protect those who live in damp situations against chills and fevers Try them. They are perfectly harmless. They can do you only good

I have abandoned my professional visits to Boston and New York, but continue to see patients at my office, No. 15 North Sixth Street, Philadelphia every Saturday from 9 A M to 3 P M Those who wish a thorough examination with the Respirometer will be charged five dollars The Respirometer declares the exact condition of the lungs, and patients can readily learn whether they are curable or not. But I desire it distinctly understood, that the value of my medicines depends entirely upon their being taken strictly according to directions

In conclusion, I will say that when persons take my medicines, and their systems are brought into a healthy condition thereby they are not so liable to take cold, yet no one with diseased lungs can bear a sudden change of atmosphere without the liability of greater or less irritation of the bronchial tubes

Full directions in all languages accompany my medicines so explicit and clear that any one can use them without consulting me and can be bought from any druggist J H SCHENCK, M D

No 15 North Sixth Street Philadelphia

George C Goodwin & Co Boston, Agents

nov16 3tawly

DIED.

In Cincinnati, Ohio, Jan 15th, Mrs Sarah P Thalheimer, daughter of Mary Ann, and the late E T Coolidge formerly of this city, aged 25 years

Call at Tucker's New Store,

NO. 5, UNDER THE HARRIMAN HOUSE.

Fancy Goods

Of all Kinds, Very Cheap,

New and desirable goods at low prices. One price, and prompt attention to all customers.

Be sure to Call. Look for the Sign,

J. P. TUCKER.

Bangor, Jan. 26, 1871.

MY wife, Priscilla W. Woodman, having left my bed and board without sufficient cause, I hereby forbid all persons to harbor or trust her on my account, as I shall pay no debts of her contracting after this date. L. H. WOODMAN.

Bangor, Jan. 26, 1871.

LADIES'

Linen Collars and Cuffs,

HANDKERCHIEFS,

HOSIERY

SWITCHES,

CHIGNONS

CLOUDS

SCARFS for Boys,

AND

FANCY GOODS,

Of all Kinds at

Tucker's New Store,

No 5 Under the Harriman House

Bangor Jan 26 1871

E. M. C. Seminary.

THE SPRING TERM of the E M C S will begin

MONDAY, February 20th,

and continue eleven weeks.

Thorough instruction given in the Academic and Classical, Commercial and Ornamental Departments.

Tuition

Common English	$4 ...
Higher English and Languages	... 00
Commercial Course complete	... 00
Music per quarter	...
Board $3 25 to $3 50	

For further particulars inquire of the Principal

MELVIN F ARET, A M,

BUCKSPORT ME

Jan 6 1&w4

Go for Tucker's New Store,

No. 5 Main Street.

Bangor Jan 26 18

RUBBER-COVERED BITS

Just the thing for cold weather

FOR SALE BY

W. H. Sawtelle,

No. 6 Central St

Bangor Jan 9 1871

CHEAP, CHEAP, CHEAP!

Gents' Linen Handkerchiefs

All ready for use at just ... price at ... Half dozen at ...

Tucker's New Store

No. 5 Under the Harriman House,

Bangor Jan 26th 1871

NOTICE.

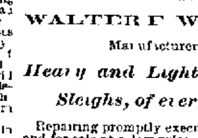

The subscriber ... purchased the ... the late firm of WHITON & YEATON ... shall ... Harlow St ...

Under the name and style of

WALTER F WHITON & CO

Manufacturers to order of

Heavy and Light Carriages and Sleighs, of every description

Repairing promptly executed Also has on hand and for sale at a low price an assortment of second hand Carriages Sleighs &c taken in exchange for new work

A share of patronage is respectfully solicited

WALTER F WHITON

Bangor Jan 6 1870

LOST.

On Sunday a FITCH FUR CALF The finder is requested to leave it at this office and receive a reward Jan 25

LOST.

Yesterday morning a GENTLEMAN'S FUR COLLAR between Ohio Street and the Post office Please leave it at this office and be rewarded

January 9 1871 3t

WANTED.

A SITUATION as a servant in a private family by a girl who has had experience Apply at No Union Street JAMES ROBERTSON

Jan12 1t*

ONE SUIT

Of furnished rooms and one room for a single gentleman at Lo Harmord Street Apply early soon

Jan20

FEBRUARY

GODEY and DEMOREST Price 25 cents each Received by D BUGBEE & CO

Jan19

PRESERVE YOUR CIDER

By using Neutral Sulphite of Lime

SOLD BY

oct10 J. F. PATTEN.

UNION INSURANCE COMPANY,

BANGOR.

Assets January 1st 1871

$421,204.56.

Capital	$200,000 00
Assets, July 1, 1870,	$394,143 69

FIRE AND MARINE RISKS

Taken on favorable terms

N C AYER, President

R. B. FULLER Secretary

WM A DOLLIVER Ass t Secretary

Jan2 tfeb3

TO LET.

STORE No 2 Broad Street, Bangor, formerly occupied by NASH & PRESCOTT Apply at VEAZIE BANK

Jan17

MDLLE NILSSON'S

HAIR RENEWER!

BEST AND CHEAPEST IN THE WORLD

Don't Fail to Try It.

For sale by Druggists.

J. F. Bradbury,

SOLE AGENT.

Bangor, Jan 21, 1870.

FEBRUARY HARPER and GALAXY, received by D. BUGBEE & CO.

Jan21

A Nice Front Room

For a Gentleman and Lady, with board. Also room for a single gentleman, within three minutes of the Post office. Inquire at this office.

Jan. 20, 1871. 1w*

Auction Sales.

R S PRESCOTT

REAL ESTATE BROKER

Commission Merchant and

GENERAL APPRAISER

No. 12, - - - Central St

E B PATTEN

COMMISSION MERCHANT AND AUCTIONEER

No 37 MERCANTILE SQUARE

Special attention given ... Estate at Private or Public Sale ... Houses Farms or other ... invited to register a de...

J B FOSTER

General Commission

AND

AUCTIONEER

OFFICE M M M Insurance ...

28 West Market Square

THE AMERICAN

STANDARD

WASHING SOAP.

This new Soap ... first ... in ... and ... the ... for ...

"The Best Soap I ever Used"

Is the ... in ...

It does the work ...

perfect satisfaction

Would ... you ... practice ... economy

Then use the STANDARD SOAP

It does not when ... use absorb more ... than is necessary while nearly all other ... (as is well known absorb water nearly ... a sponge become soft and waste uselessly away

Then ... is ECONOMY to use the STANDARD one bar of which will accomplish more with less labor than the same amount of other Soap in the market ... sufficient to prove it

FOR SALE BY ALL GROCERS

PRO BONO PUBLICO.

Whereas certain persons have seen fit ... the story that we are selling our goods at ... any ... in the ... that their heads are ... and ... over charging ... one ... who know ... to ... its patrons ... respectfully announce ...

Large Sales

AND

SMALL PROFITS!

Those wishing ... can ... a ... by calling ... A Horse ... Retails ... Our goods will ... Our prices will be ... Any ... Jos ... on the Square

We ... wish ... to ... a ... in

Hats, Caps, Boots, Shoes, Furs, Furnishing Goods Robes Moccasins &c, &c,

At Lowest Prices

HERSEY & CO.

RETAIL STORE

On the Square

Bangor Jan. 6 1871

POTASH.

A PRIME LOT of ... by the cask or pound by

BLOOD & ROWE

Babbit's Concentrated Potash

JUST RECEIVED a fresh ...

BLOOD & ROWE

Whale Oil.

A LOT of Bleached Winter ... for sale by

BLOOD & ROWE

Artist's Materials.

A FULL LINE for sale by

BLOOD & ROWE

Jan18

Now is the Time to Buy

Boots, Shoes, Hats Caps

and LADIES' FURS Cheap

We are offering bargains equal to any in Bangor Please give us a call at

No. 3 Main Street

Bishop & Bourne.

Jan14

DRIED PEACHES

AT

DILLINGHAM S

Jan6

Lubricating Oil,

Suitable for Lumber Mills Railroads ... kinds of Machinery

It does not gum or chill in the coldest weather ... wears equal to Lard Oil The above oil is prepared and perfectly free from grit or any ... of sediment and is put up in new barrels of about 47 gallons each, and sent to any part of the United States on receipt of fifteen dollars per ... Mill owners and others wishing to secure a ... of uniform gravity and quality can order ... from me thereby saving all profits of dealers ... The money can be sent directly to me or First National Bank of this place payable ... presenting the shipping bill to them

All orders promptly attended to by

GEORGE ALLEN

Franklin Venango ... d 1&w3t3

an23

For Sale!

A first class Seven-Octave Hand PIANO Will be sold at a bargain if applied for immediately

Inquire at this office

WANTED.

A SITUATION by a young man in some wholesale store Grocery business preferred References Address A FOSTER Bangor

Jan20 1w*

House and Lot for Sale

House situated on corner of Ponds and Hayward Streets for sale on reasonable terms. Enquire on the premises.

Jan20 PHINEAS YEATON

BRET HARTE'S POEMS

Cloth $150

Maine Register for 1871

Jan20 At CHAS HIGHTS

FEBRUARY MAGAZINES

Godey, Ballou, Demorests, Lady's Friend Received at

Jan20 HIGHT'S Bookstore

FEBRUARY

ATLANTIC, and YOUNG FOLKS, received by D. BUGBEE & CO

Jan20

WANTED.

AN ACTIVE PARTNER, with a capital of from two to five thousand dollars, in a country store with a good trade established. A man that has had some experience in the drug business preferred For further information, address,

L. D. DUDLEY Jackson Brook, Maine.

Jan19 2w*

TELE[GRAPHIC]

Whig ...

LATEST ...

French ...

Mo...

The Prussi...

... Lon... ... ...

The ... cit... to ... Central com... ... pointed ... submit to the Stat... who is respons... ... majority in the ...

FROM THE ...

... Californ... distrib... by lotter... sev and lots in San ... have been arrested ... lation of th...

MISCE...

The house of Will... Ill., was burned a ... Jam Reynolds and ... dren perished in the ... sons in the house w... Reynolds lost his lif... the children

A snow storm pre... A M., until noon ... small particles has ... at 9 P M. still prev...

James F Cald... Randolph and for ... the State died to-da... years.

...tion Sales.

...S PRESCOTT,
...al Estate Broker
...ion Merchant Auctioneer,
...Real Appraiser,
...Central Street

...B PATTEN
...Merchant and Auctioneer,
...West Market Square.

...the Sale of Real ... having ... for Sale are in ... at Office

B FOSTER
Commission Merchant
...
24 West Market Square

...E AMERICAN
STANDARD
...ASHING SOAP.

...general use

...Best Soap I ever Used."

...gives

...the STANDARD SOAP.

...the water ... Soaps ... early usual to ... slowly away ... ECONOMY ... STAND- ... more ... any ... am

...SOLD BY ALL GROCERS

...BONO PUBLICO.

...rge Sales

...LL PROFITS!

...Boots, Shoes, Furs, ...ing Goods, Robes, Moc-... Lowest Prices

...RSEY & CO.

...Main Store, ... on the Square

...POTASH.

...for sale
...HOOD & ROWE

...s Concentrated Potash

...HOOD & ROWE

...hale Oil,
...HOOD & ROWE

...st's Materials,
...HOOD & ROWE.

...the Time to Buy
...s Shoes Hats Caps,
...FURS Cheap.
...be found
...Main Street.
...op & Bourne.

...D PEACHES,
...LLINGHAM'S

...ricating Oil,
...other Mills, Railroads and all ...ls of Machinery ... the coldest weather and ... The above oil is carefully ... free from grit or any kind ... put up in new barrels holding ... and sent ... any part of the ... fifteen dollars per bar ... wishing to secure a good ... direct- ... dealers ... to me or to the ... payable to me on
GEORGE ALLEN
...Pa.

...for Sale!
...Octave Second ... will be sold at a great ... entirely ... dec20

...ANTED.
...in some whole- ...preferred. Good
A FOSTER,
Bangor, Me.

...and Lot for Sale.
...situated on ... corner of Ponds and ... streets for sale on reasonable terms. ...
PHINEAS YEATON.

...HARTE'S POEMS,
...
...Register for 1871,
At CHAS. HIGHT'S.
...ARY MAGAZINES.
...Demorests, Lady's Friend, ... received at
HIGHT'S Bookstore.
FEBRUARY.
...and YOUNG FOLKS, received by
D. BUGBEE & CO.

...ANTED.
...E PARTNER, with a capital of ... thousand dollars, in a ... established. A man ... in the druggist business ... information, address,
L. D. ...
Jackson Brook, Maine

TELEGRAPHIC
TO THE
Whig & Courier.

LATEST FROM EUROPE

French Offensive Movement.

The Prussian Retreat from Dijon

FRENCH OFFENSIVE MOVEMENT

[illegible] Jan 24 A French force, well supplied with artillery, is moving on Abbeville. The French prisoners at Liege made their attempt to escape, which was frustrated by the Belgians. The Belgian authorities have made an important seizure of arms at Ypres.

THE PRUSSIAN RETREAT FROM DIJON

Bordeaux 24 After the battle at Dijon, the Prussians retreated toward Messigny, Varges and Savigny Le Sur. In the west the Prussians appear to be falling back. Alencon has been evacuated by the enemy. The enemy have cut the Railroad between Lyons and Besancon, at Byans.

THE DEFEAT AT DIJON

Dijon Jan 24 The defeat of Prussians [illegible] was complete. The troops under [illegible] Garibaldi destroyed the [illegible] Prussian regiment. The French behaved heroically.

LONGWY IN FLAMES

[illegible] 24—[illegible] There was an extensive conflagration at Longwy yesterday. The flames were visible all night and to-day, and the fire is still burning. In meanwhile the bombardment goes on without relaxation. Special to N Y Herald—

Brussels 24 Gambetta arrived here yesterday incognito, and had an interview with the French and Italian Ministers. He left at [illegible] o'clock this morning.

INTERVIEW WITH BISMARCK

Versailles 21 At an interview with Regnier to-day Bismarck said: Bourbaki is caught between Von Werder and Manteuffel and must shortly surrender. Paris will capitulate in a day or two, when 300,000 Germans will be released to subjugate France. I want a party to negotiate with, I cannot negotiate with this nation. Regnier suggested that it would be suicidal for any party in France to make peace. Bismarck angrily [illegible] the interview.

ITALY

Rome Jan 24 After the arrival of the Prince and Princess of Piedmont there were immense crowds at the station and the Quirinal Palace. The weather was horrible. The troops of the garrison and four legions of the National Guard paraded. The Prince and Princess with Gen La Marmora and Prince Doria drove to the palace in an open carriage, where they were received with enthusiastic demonstrations. Both were called out to the balcony again and again, with tremendous applause. The Princess Marguerite wore a [illegible] velvet mantle and white satin embroidered scarf with the colors of the house of Savoy. There was perfect order and the illuminations were general.

The Ambassadors of Austria and North Germany, in compliance with instructions from their various governments, inquired of Victor Emanuel what guarantees the Pope would [illegible] sufficient on the part of the Italian [illegible] to remove his dissent to the [illegible] religious authorities. Antonelli replied that by order of the Pope he had intimated to the Court of Rome that His Holiness wishes no guarantees, but their pure and simple restitution of the territories of the Church and the Neapolitan frontier of the [illegible]. He would accept no arrangement not based on these conditions.

The Pope's health is good. He occupies [illegible] receiving visitors. A Belgian deputation presented him with an offering from the Catholics of Belgium and an address. He in reply said: I thank you for having come to comfort me in these painful circumstances. Doubtless God our principal support [illegible] but it is natural that [illegible] of children should keep up the courage of the father. Continue in the way you are walking, do not allow yourselves to be cast down—what is happening to-day is only a trial of the Church—the church was born amid trials—has always lived amidst trial and will lose its career on earth amidst [illegible].

BOSTON ITEMS

BOSTON, Jan 25

The Executive Committee of the Massachusetts State Temperance Alliance has unanimously voted to petition the Legislature [illegible] the clause allowing the sale of beer [illegible] was added to the liquor law last year.

Creditors of the Oriental Powder Company, whose works are located in South Windham, [illegible] meeting in Boston to-day. A statement was made showing a clear surplus [illegible] and the Company proposes [illegible] dollar for dollar, if allowed to settle [illegible] an extension of from six to twelve [illegible]. The Company has paid an [illegible] dividend of 22 per cent for the [illegible] years.

Two children were poisoned to death by [illegible] the contents of a vial they picked up [illegible] the ruins of a druggist's store destroyed [illegible] Milford fire.

FROM WASHINGTON

WASHINGTON, Jan 25

The President has given directions for the temporary subsistence of Red Cloud and other friendly bands of Indians in the Northwest until Congress provides for them, and also that a limited amount of ammunition for small game, be issued to the Indians coming [illegible] Laramie and Fetterman.

Miss Ream's statue of Lincoln was unveiled this evening in the rotunda of the Capitol with appropriate ceremonies. Senators Carpenter, Trumbull, Patterson and Morrill of [illegible] and Representatives Banks, Brooks, Cullom, Judd, Judge Dawes and others delivered addresses eulogistic of Lincoln's life and character, and commending Miss Ream's success in her work. Many of the prominent officials and citizens of Washington, including President Grant and Gen Sherman were present.

POLITICAL

CHARLESTON, West Va Jan 25

The Senatorial question is warming up. A caucus was held on Thursday night by the friends of Lamb and Davis, who are working hard. Bills for removing the capitol have been introduced in both Houses.

ST LOUIS, Jan 25

Alexander Caldwell of Leavenworth was elected United States Senator by the Kansas Legislature to-day.

NEW YORK, Jan 25

The Republican general committee of this city met to-night, Horace Greeley in the chair, to consider the communication from the State Central committee, of being under the influence of Tammany Hall. The committee appointed prepared to answer to charges, and to submit to the State committee facts showing who is responsible for the loss in the republican majority in the present State Assembly.

FROM THE PACIFIC COAST

SAN FRANCISCO, Jan 25

The weather is delightful. The thermometer at noon was 70.

Double the usual amount of wheat is being sown.

The managers of the concern called the California Land Association, proposing the distribution by lottery of a hotel in New Jersey and lots in San Francisco and Oakland, have been arrested and held on bail for violation of the anti lottery law.

MISCELLANEOUS.

CHICAGO, Ill., Jan. 25

The house of William Crowen at Bradwood Ill., was burned a few nights since and William Reynolds and two of Crowens children perished in the flames. Ten other persons in the house were more or less burned. Reynolds lost his life in attempting to rescue the children.

CINCINNATI, O., Jan. 25

A snow storm prevailed here from 9 o'clock A. M., until noon since which time hail in small particles has been falling. The storm at 9 P. M. still prevails.

TRENTON, N. J., Jan. 25

James F. Candolph, father of Governor Randolph and formerly a prominent editor of the State, died to-day at Easton, Pa., aged 80 years.

FORTY-FIRST CONGRESS.

THIRD SESSION.

WASHINGTON, Jan 25.

SENATE.

Senator elect Blair of Missouri, took the oath of office. He was appointed to fill vacancies on the Com on Pacific Railroad, and education and labor.

Mr. Trumbull from the Judiciary Com reported back adversely the bill lately introduced by himself, in reference to Life Insurance Companies.

Mr Williams' resolution for a special Senate Com on telegraph legislation, was taken up as the business of the morning hour.

The morning hour expiring, the resolution went over without action.

Mr Sumner forwarded to the Secretary and had read, the credentials of his colleague Mr Wilson re-elected for six years, from March next.

The House bill granting pensions to soldiers and sailors, and widows of the deceased soldiers of the war of 1812, was taken up and read, but a debate arising on the amendment to strike out the requirement upon the pensioners to show their poverty as a condition to receiving a pension. The bill was laid aside, and the income tax bill was proceeded with. Mr Scott argued to show the inquisitorial, unconstitutional, unjust, and unnecessary character of the tax. He said that the Commissioner of Internal Revenue, had been erroneously represented as saying that the income tax cost more to collect it than was realized, while his actual statement was that the cost of collecting the tax exceeded that of any other revenue tax, and the accuracy of the statement was fully attested. The Commissioner recently informed him (Scott,) that by the repeal, 300 assistant assessors would be dispensed with at once, and the estimated diminution of expense would be $2,400 per day. The irregularity of the tax was shown in the fact that of the voters of the country not more than one in 65 paid this tax, while in 23 congressional senate districts in the United States, nearly one tenth of the whole amount realized from it was not more than $1,000. After showing the improbability of a deficit because of the abolition of this source, in view of the millions in the treasury he alluded to the unpopularity of the annual inquisition into the private finances of the people, and the discontent occasioned thereby.

Mr Sherman argued upon the impossibility of dispensing with the revenue derived from the tax, without materially effecting the estimate current expenses of the government. He read from tabular statements of the receipts and expenditures of the government. The present yield of the tax was about $13,000,000, or one-twenty sixth of the aggregate revenue amounting to $20,000,000.

The bill was then informally laid aside, and the remainder of the session was occupied by a protracted personal discussion between Messrs Conkling and Fenton, on matters connected with the New York Custom House and Collector Murphy's administration until the Senate adjourned.

HOUSE

The Com on appropriations, reported the fortification bill, which appropriates $1,327,000 and was made the special order for Tuesday next. The Senate amendment to the bill declaring the meaning of the act of July 14, 1870, to reduce internal taxation, was concurred in and the bill sent to the President.

The bill was passed extending to disabled soldiers of the war of 1812, and the Mexican war, the benefits of the National Soldiers Asylum act.

Mr Morgan of Ohio, from the Com on Military Affairs, reported back the Senate bill to turn over to the Secretary of Interior, for the disposal by sale after the appraisement by the U S of various military reservations no longer required for military purposes.

Mr Brooks of N Y, made an inquiry of Mr Dawes in regard to the meeting of the next Congress on the 4th of March in order to guide him in the introduction of bills and in action on bills. He and the other members were deeply interested in the Tariff Reform, and if the sessions were to close on the 4th of March he proposed to ask the action of the House as soon as the rules would permit him, for a reformation of the Tariff. For that purpose and for the information of the country, he desired an answer to his question from the Chairman of the Com on appropriations.

Mr Dawes replied that he could only give his private opinion on the subject. As the law now stood, it was obvious that there must be a session on the 4th of March. He saw no indications that the law would be repealed, much to his own personal regret, and if Congress assembled on the 4th of March, he had no reasonable expectation that it would adjourn before the middle of April or the first of May.

The House then went into a Com of the whole on the Indian Appropriation bill, which appropriates $4,339,469, and after a discussion whether it was wiser and better to feed than to fight the Indians Messrs Dawes Sargent Beck and others taking the humanitarian side of the argument, and Messrs. Fitch, Cavanagh and others the opposite, the Com rose having disposed of one half the bill and the House adjourned.

NEW YORK ITEMS

NEW YORK, Jan 25

Mary C Miller was to day sentenced to five years in the State Prison for a recent larceny of jewelry from Mrs Bishop of Providence, R I and two years and a half more on an indictment for a similar offense and to which she at the last term pleaded guilty and was discharged on her own recognizance.

Steamship Europa, of the Anchor line is now 25 days out from Glasgow for this port.

The Milkmen's Association have fixed the price of milk at 5½ cents per quart from Feb. 1st.

Haggerty died at 8 o'clock this evening. He remained conscious until a few minutes before his death and was attended by a priest, who gave him absolution at 7 o'clock. Haggerty was 26 years of age and had a powerful and well knit frame.

A San Domingo letter of Jan 11th published in the Evening Post says:

The Nantasket has gone to Ponto Plata to overawe and keep in subjection the people of that town who had protested against the recent decree of Baez who now refuses to receive his sales receipts for duties issued in advance for more than 26 cents on the dollar—the balance payable in gold. There is a complete reign of terror and a crisis is near at hand. Cozncean has had a flare-up with Baez, and has gone to Jamaica. It was evidently a quarrel about a division of the plunder. We are anxiously awaiting the arrival of the Tennessee with the Commissioners, but the great difficulty will be in getting at the truth, for no one would be allowed to remain here and at liberty, who ventured to say anything against the powers that be, or in opposition to their grand scheme of special action. It will be neither convenient nor safe for them to venture outside the walls of the city, at the present time. The prisons are crowded with political prisoners, many of whom are in irons. Occasionally some of the least dangerous are shipped off to a distant country to make room for others.

A RUFFIAN SENTENCED

WORCESTER, Mass, Jan. 25

In court here to-day Edwin T Howard of Milford pleaded guilty to an indictment for an assault on a young girl with intent to ravish, and Judge Lord sentenced him to the State Prison for 15 years, two days in solitary confinement and the balance at hard labor.

NAVAL

PHILADELPHIA, Jan 25

The U S steamer Tallapossa, arrived here to-day to take draft of marines to the frigate Tuscarora, now fitting out at Boston for the Secret service.

MONETARY AFFAIRS

NEW YORK, Jan 25

American gold closed at opening price.

Money closed easy to-day at 5 a 6 per cent on call.

Foreign Exchange market to-day closed at 109¼ a 110¼.

Government securities closed at the following quotations:

U S Sixes (coupons)	1881	111
U S 5-20s (coupons)	1862	109
U S 5-20s (coupons)	1864	109
U S 5-20s (coupons)	1865	109
U S 5-20s (coupons)	1865 (Jan and July)	108
U S 5-20s (coupons)	1867	000
U S 5-20s (coupons)	1868	108
U S 10-40s (coupons)		108
Pacific Sixes		110
Central Pacifics,		90
Union		77

The stock market closed strong this afternoon. The following are the closing quotations:

Western Union 47¼, Pacific Mail, 41¼, Boston Water Power Company 20¼, N. Y. Central & Hudson River Railroad Company 95, Harlem Railroad Company 131¼, Reading Railroad Company, 96¼, Michigan Central Railroad Company 117¼; Lake Shore and Michigan Southern Railroad Company 92¼, Illinois Central Railroad Company 133; Cleveland & Pittsburg Railroad Company 105, Chicago & Northwestern Railroad Company 75¼; do preferred 95¼, Chicago & Rock Island Railroad Company 106¼ Milwaukee & S. Paul Railroad Company 53¼; preferred 74¼, Pittsburg & Fort Wayne Railroad 93, Wabash Railroad Company 52; Erie Railroad 22¼ preferred 46, Ohio & Mississippi Railroad 35¼; Boston, Hartford & Erie 2.

MARKETS

NEW YORK, Jan 25.

Cotton steady — sales 5650 bales — Middling uplands 15.

Flour — sales 10,000 bbls — State and Western 10 cents higher — State 6,10 a 7,25; Round Hoop Ohio 6,60 a 7,10, Western 6,10 a 7,75, Southern 6,05 a 8,75.

Wheat — sales 97,000 bushels — No 1 Spring 1,53, Winter Red and Amber Western 1,56 a 1,58 for new.

Corn is firmer — sales 00,000 bushels — new mixed western 83 a 85½.

Oats quiet — sales 00,000 — Ohio, 62 a 65.

Beef steady — Now plain 10,00 a 14,00, new extra do, 15 00 a 7 00.

Pork is lower — sales 000 bbls — new mess 22 87 a 23 00.

Lard — sales 0000 bbls — steam rendered 11¾ a 13¼ kettle rendered, 00.

Butter quiet — Ohio 12 a 22, State 20 a 40.

Rice quiet — Carolina 7¾ a 7¾.

Sugar is firmer — sales 000 hhds — No 12 D S 10, Muscovado, 9½ a 10¼; Fair to Good Refining 9¾ a 9¾.

Coffee firm.

Molasses — sales 000 hhds — New Orleans 65 a 70.

Naval stores dull — Spirits Turpentine 48¼. Rosin 225.

Petroleum quiet—crude 14 a 14¼ refined bonded at 24¼.

Tallow quiet at 8¾ a 9.

Freights to Liverpool are dull — Cotton per steamer ¾ a ⅞d.

CHICAGO, Jan 26

Flour dull.
Wheat—No 2 at 1 26¼.
Corn steady — No 2 51¼ a 51¼.
Oats steady—No 2 45¼ a 45¾.
Rye firm—No 2 85.
Barley firm.
Mess Pork 9 75.
Lard 12¼.

Marine Journal.

TO VESSEL OWNERS

Those of our subscribers who are interested in vessels which they desire to have reported in our Marine Journal are requested to send us a list of such vessels in order that their movements may be duly noticed.

NOTICE TO MARINERS

The Courier says that the Tug Company agree to keep the [illegible] till April 1st for $1 00 ... [illegible] has been already subscribed.

MEMORANDA

A correspondent at Lubec sends the following list of marine losses of that place which have occurred during the year 1870: Schs W H Mowe, valued at $4 000; Annie Gillies $11,500; Ven Peavey $3,000; Nell [illegible] $15,500; Lion Rock $3,500; brig San Carlos [illegible] expense of repairs, $1 500—making a total of $40 000 or 30 per cent of the whole amount of navigation in the place.

Sch Samuel H Sharp, Webb, [illegible] from Charleston 16th inst for [illegible], put into [illegible] and returned 20th of account of [illegible].

DISASTERS

Barque J H McLaren (of Eastport) Dyer at New York from Shields [illegible] reports Dec [illegible] lat 36 36 [illegible] had a very heavy gale from N W lasting 48 hours with an angry cross sea, ship laboring very hard and commenced to make water. [illegible] pumps were kept continually going, [illegible] the water gradually gained until there was 2½ ft [illegible]. Gale abated on the morning of the third day [illegible] ... continued so doing until Dec 18 at which time had [illegible] about 100 tons. It was 7 days before the barque was freed and ever since the pumps have been constantly going, day and night. Came the Southern passage, and had light winds and fine weather mostly up to Hatteras, was 7 days from thence with continual gales.

Brig Maria [illegible], Gomley, from Mobile Jan 1 for Liverpool, wrecked on Tortugas has a cargo of 854 bales of cotton valued at $60 000, which it is said will be saved.

Sch Redington from Rockland for Richmond destroyed by fire was 143 tons register built at St George, Me in 1855 and owned in Rockland.

Sch Etta M Story, Newcomb from Tangier [illegible] for New York put into Norfolk 20th inst in distress of what nature not stated.

Providence, Jan 24 Sch New Zealand (of Deer Isle) Lowe from Elizabethport which was sunk near [illegible] Point by the steamer Galatea hence for New York was struck forward of the main rigging and sunk almost immediately. Capt Lowe and crew will be taken down this afternoon by a steamtug in order to strip the vessel of her sails &c. The vessel's deck will be about even with the water at low tide and when the weather moderates [illegible] ... [illegible] will be made to raise her. The crew has suffered [illegible] injury and a few frosty feet and hands and [illegible] about the sum total of their night's exposure. The officers and crew are nearly all natives of Deer Isle. The damage done will not amount to much and as soon as the weather moderates efforts will be made to float her. There seems to be no cause known for the collision.

DOMESTIC PORTS

PORTLAND Ar 24th brig L L Wadsworth, Stark, from Freeport; sch Velo, Harrington, N Y.

Cld 24th sch Brambell, Hamilton, Boston.

HOLMES'S HOLE Ar 23 schs Charlie & Mayo, McMillan, Baltimore for Boston (with main boom broken); Harvest Home, Crabtree, New York for Belfast; [illegible] for Halifax; [illegible]; Nadab, Chenery; [illegible] for Newburyport; Iris, Bradley, Philadelphia for St John NB.

Sch Henry Clay came off this A M without damage; [illegible] last night schs Della Hodgkins and [illegible].

B Hawes.

Ar 24th schs Nautilus, Crocker, Elizabethport for Newburyport; Sandalphon, Elwood, Calais for New York.

EDGARTOWN Sld 21st brig Adda McL [illegible] schs Annie Leland, [illegible]; L Martin, for Boston; [illegible] Light Boat and Planet for Portland; [illegible]; Leonine for Salem; [illegible] for Newburyport; [illegible] Maria for Rockport; Gentile for Rockland.

In port, schs Angeline, Hollabedes, and Ocean Star.

GLOUCESTER Ar 23 sch Francis Hatch, Coles, Rockland for Richmond, Va.

WICKFORD Ar 22d sch Lotter Baker, from New York for Providence (put in for a harbor and [illegible]).

NEW LONDON Returned 24 h sch Mary Br [illegible] Saul from Rockland for New York (with [illegible] torn).

Sld 24th, sch S F Nash, Nash, Stonington for New York.

NEW YORK Ar 23d barque J H McLaren, [illegible] from Shields [illegible] (see Disasters); sch Clara [illegible] in Baltimore, [illegible] Parker, Frankfort, Me.

Ar 24th sch S E Fellows, Crocket from St Martin.

Cld 24th brig Morning Light, Dill, Aromo, PR; [illegible] Santo, [illegible]; Bran, Irwine, schs Irene, [illegible] Ferrye, [illegible] New Orleans; Clara Bell, Amesbury; Jack [illegible]; Minetta Crocker, [illegible]; [illegible] Savannah; Lucy Ames [illegible] Baltimore.

In port 21st sch Albert Jameson, Jameson, [illegible] for [illegible].

PHILADELPHIA Cld 21st barque [illegible] for [illegible].

BALTIMORE Cld 21st sch George B McClellan, Keene, West Indies.

FOREIGN PORTS

Ar at Messina 29th ult brig Eugenia, Larrabee, Malaga.

At Demarara 5th inst brig James Crosby, Baldwin, from Norfolk; ar 24 [illegible] Lucy, Loud, from New York; sch Hattie Eaton, Brown, and schs Annie Whiting, Hutchinson, from [illegible] for New York, [illegible].

At Barbadoes 1st inst, sch Lizzie Cochran, Cochran, New York. 7th sch Florence N Tower, Torry, do. [illegible] 25th, schs Lina Harwood, Harwood, St Thomas, [illegible] Hoyt; 6th inst Lizzie Cochran, Trinidad.

SPOKEN

Jan 2, Highlands bearing [illegible] for [illegible].

NEW MAGAZINES

The opening article in the ATLANTIC for February is a curious history of 'The Origin of Folk-lore', by an anonymous contributor, followed by a lengthy poem, and one of T B Aldrich's always charmingly original stories. Published by James R Osgood & Co, Boston.

HARPER for February, has the opening chapters of a new serial story by the author of "The Dodge Club," entitled 'The American Baron,' which bids fair to sustain the reputation already acquired by that popular author. Published by Harper & Bros., New York and sold by D Bugbee & Co.

LIPPINCOTT'S MAGAZINE for February, has the conclusion of those two interesting serials Hathaway Strange' and 'Irene, with a thrilling description of the scenes at 'Rome on the Twentieth of September, and best of all, Our Monthly Gossip," which is this month, even more attractive and lively than usual. J B Lippincott & Co. Philadelphia.

The February number of SCRIBNER'S MONTHLY comes to us finely illustrated, and full of curious and interesting reading too curious, perhaps, in some instances to suit that generality of unscientific readers, who will naturally prefer those charming stories from the pens of such writers as Hans Christian Andersen, George MacDonald, and Gail Hamilton, all of whom contribute to this number. Scribner & Co., New York.

THE LADY'S FRIEND for February, presents a brilliant array of fashionable costumes for this month, with several pages devoted entirely to "Children's Fashions," and a host of embroidery and other patterns, that cannot but be welcome to all the lady patrons of this popular Magazine. Deacon & Peterson, Philadelphia.

PETERS' MUSICAL MONTHLY for February has been received, containing its usual variety of new music.—Published by J L Peters, New York.

The Queen's Counsel, representing the Dominion government at St. John, N B, recently offered to release the fishing schooner White Fawn, of Gloucester, Mass, seized for violation of the fishing laws, if the owners would pay a fine of $20. This they refused to do, as it would be an equivalent to an acknowledgment of a violation of the law, whereas the owners claim that the vessel was seized without any offence having been committed. The sch still remains in the hands of the authorities at St. John.

Troubles are increasing on the hands of Congressman Bowen of South Carolina. The Washington papers publish the legal notice of a woman who claims to be his wife, and that her marriage to him ante-dates that of either the wife whom he now acknowledges or the other woman who claims to have been his wife at the date of his last marriage.

Stephen A. Corker, Democrat, Representative elect from the 5th District of Georgia, was sworn in as a member of the House on Tuesday. Thomas C. Baird contests the seat on the ground of intimidation and fraud in the election.

The Governor of Jamaica, has given a dinner to the American Admiral, S. P. Lee.

LOCAL AND OTHER ITEMS

Prof G L Goodale has been reappointed State Assayer by the Governor.

—Wood and coal are disappearing rapidly, while this weather lasts.

—Our thanks are due Hon Chas Buffum, President of the Senate, for State documents and reports of much value.

—The gas went out suddenly in the lower part of the city, about 6 o'clock last evening. Frost in the pipes.

—The new telegraph line to Mattawamkeag is proving a great convenience to people on the line.

—The frame of the new railway bridge of the E. & N A Railway at Mattawamkeag is nearly ready to put up, and workmen will commence to erect it next week.

—Daniels, one of the Lime Rock Bank robbers died of consumption in Belfast, at 6 o'clock yesterday morning.

—A horse owned by Mr H G Thaxter ran away and smashed up a sleigh on State street yesterday afternoon.

—A dealer in fresh fish was the sole occupant of West Market Square yesterday afternoon and the cold weather didn't seem to improve his business.

—Rev John R Herrick, D D of this city is announced to deliver a lecture before the Y M C Association in Auburn, this evening.

—The twenty eighth anniversary of the Bangor Young Men's Bible Society will be appropriately observed in Norombega Hall next Sabbath evening.

—John G Saxe, the Poet lectures in Belfast this evening and Hon Nelson Dingley, Jr editor of the Lewiston Journal to-morrow evening.

—We are requested to state that everybody is invited to attend the public meeting, at the new rooms of the Merchantile Association in Kenduskeag Block tomorrow evening.

—Another cold, windy day yesterday. The snow storm which commenced Tuesday afternoon cleared soon after midnight and at sunrise the thermometer indicated 14° below zero. At noon the mercury stood at 6° above at 3 P M 2° above at six P M, 4° below, and at midnight 16° below.

—The sale of tickets for the drama "The Drummer Boy or the Spy of the Shenandoah, which is to be performed in Norombega Hall next week commences at Bugbee & Co's book store on Monday morning next. We shall notice the piece more at length in a day or two.

—The new town hall at Oldtown is completed with the exception of a little painting which will require but a day or two to finish. The dedication will take place within a week or two and we learn that ex Governor Chamberlain has been invited to be present to deliver an address on the occasion.

PUBLIC INSTALLATION. The Masonic Fraternity of Bangor, with ladies to the number of five hundred had a social gathering at their new and elegant rooms on Main Street on Tuesday evening upon the occasion of the installation of the officers of the Rising Virtue and St Andrew's Lodges. The officers were installed by R W Elwin F Dillingham and R W Geo W Whitney, after which refreshments music &c, occupied the hours until past 12 o'clock when the company separated gratified with the new rooms.

The officers for the ensuing year are as follows:

Rising Virtue Lodge. Wm H S Lawrence, W M; Joel D Beal S W; George Bowman J W; Gilbert L Leighton Treas; Jonathan Burbank Secy; John H Kerr S D; Clarence I Dakin, J D; John P Lugee S S; I N Harriman J S; Rev W W Marsh, Chaplain; Josiah S Ricker Marshal; Zebulon Grover, Tyler; Geo W Snow, Historian.

St Andrew's Lodge. Jas Adams W M; M G Trask S W; S R Hills, J W; E F Dillingham, Treas; A B Marston, Secy; J D Pearson, S D; Eben Trask J D; W J Webber S S; S P Richardson J S; Z Grover Tyler; Marshall Dyer Marshal; Rev H B Hitchings, Chaplain.

—A man named Hersey or Hussey, who has lately been at work in Belfast, drove the stage from Winterport to this city Tuesday—the regular driver being sick—and borrowed several coats, a pair of gloves and other fixings to keep himself warm on the trip. After he arrived in this city he took the fares and leaving the stage to take care of itself started round town on a bender. An officer from down river captured him yesterday and took him away to answer for his misdeeds.

EUROPEAN & NORTH AMERICAN RAILWAY. The receipts of the European & North American Railway for the year 1870, were as follows: From Passengers $99,259 34, Freight, $109 509 48, Mail, $7 822 06, Other sources, $742 90. Total, $217 393 78. The expenses for the year were $107,557 66, leaving a sum of $109,886 12 for net profits. During the year 56 606¾ tons of freight were carried over the road. The total number of passengers carried was 102,012, an average of 315 for each day, or 77 each train. Number of passengers carried one mile, 2,481,484, average charge per mile, four cents.

"AMONG THE ADIRONDACKS" Rev W H H Murray who lectures in Norombega Hall this evening, is the popular pastor of Park St Church in Boston, and, as his books and lectures indicate, is a thorough believer in the doctrine of 'Muscular Christianity.' Several years since, instead of spending his summer vacation at a so-called 'fashionable resort," he plunged deep into the forests of the Adirondack Mountains, where in hunting, fishing and like woodland occupations and enjoyments he remained until his duties called him back to his pastorate. Soon after he wrote a book entitled 'Among the Adirondacks' in which he related his adventures during the season, extolling the beauty of the scenery, the charms of a life in the woods, etc. The book had a great sale, was read by thousands, and the before—unknown region of which he wrote, has become world famed. Sportsmen, invalids—in fact every class coming under the general name of "summer travel," flocked to the Adirondacks. Some claim that in Mr Murray's book, "the half was not told;" others deny that the features of the region were truthfully depicted, and accuse the reverend gentleman of exaggeration. A lively controversy thus sprung up of which the end is not yet. Mr Murray has condensed the best parts of his book into a lecture, in which he also arraigns his detractors. If we may judge by the reports of the press, the lecture is sharp, piquant, witty and interesting.

VIEWS IN NORTHERN MAINE. Mr A. L. Hinds, Photographer, of Benton, is now canvassing this vicinity for the sale of a series of beautiful stereoscopic views of the scenery in Northern Maine, which were taken last season. We have never seen finer views than those taken in the vicinity of and on Mount Katahdin—a region which is every year becoming more popular with the summer travel. This series comprises the following scenes:—Katahdin range from Jo Merry Lake; Mt. Katahdin from Katepskonegan Lake; Mt. Katahdin from Ambijegis Lake; Foot of Southwest Slide; Head of the Slide; the Table Land; the Summit; Sowadnehunk Mountains, from Katahdin; Thirty miles of Lakes and Forest; Gorge, looking down toward the Lake; Basin; Katahdin Lake from Monument Cliff; Northwest wall of the Lake; Basin; Northern wall of same; Northwest boundary of same; Basin wall of same; Southeast wall of same; Monument Cliff, from the Lake; Boom House at Ambijegis Lake; Interior of same; Log jam, at Abol Jacarmegus Falls, Mountain Brook, Running water, Camp at the foot of the Slide, Home of the Trapper. Several views taken in the Slate quarries at Brownville are very picturesque, and represent scenes novel to most Maine people. The views may be seen at T H Coombs', Main street.

—There is now a daily mail between Machias and Machiasport.

—Nine Swedes, consisting of three adults and six children arrived at New Sweden last week. They are from New York, were they resided for the past year.

—The Machias Union learns that the house, barn and outbuildings owned and occupied by Mr Ellsworth Bridgham at Plantation No 14, were entirely destroyed by fire, early Saturday morning. Nothing was saved from the house, some of the farm stock was saved. Cause unknown. Loss not less than $2 000.

—James Whitney of Marshfield, while at work in the woods last Saturday cut his foot on the instep badly with an axe, and Frank Crocker, of Machias, last Saturday split one of his big toes with an axe, says the Union.

—Mr Isaac Tarr living on the west side of the river about three miles above Wiscasset was frozen to death Monday forenoon. He fell through the ice while crossing the river to cut wood and when found had been in the water standing breast high in the ice nearly an hour. He died a few moments after being taken out. His struggles must have been fearful as his clothing was nearly all torn off by the edges of the ice. He was about sixty years of age.

—Simon Ross of Shepleigh, was fatally injured last week while felling a tree, and died about 24 hours after the accident.

—Speaking of resolutions on the European war introduced in the House of Representatives by Mr Hobson of Wiscasset, the Belfast Journal wants to know whether Napoleon or King William is Hobson's choice.

—North's History of Augusta, records the following good anecdote of the late venerable Parson Ingram. On one occasion in making a prayer at the inauguration of a governor who had been charged in the canvass preceding his election with want of qualifications for the office, he prayed earnestly and with artless sincerity that the Governor might have that wisdom of which Thou knowest O, Lord, he stands so much in need.

—Hon Richard D Rice arrived home from Oregon, Monday.

—Saturday morning the steam mill at Bethel used for the manufacture of spools and salt boxes caught fire, but the flames were extinguished by the efforts of the citizens. This is the second time within the past three months that this mill has been on fire.

—Thursday night, Jan 12th some dogs came into the sheep-yard of John J Holman of Dixfield, who has a nice flock of sheep of about one hundred and twenty five, and killed and mangled a large number.

—Mr Turner Small of Wellington aged 21 years while in a logging swamp at Bench River was killed Jan 20th by two trees coming in contact. He lived only one hour says the Lewiston Journal.

BANGOR POLICE COURT

[illegible] JUDGE CLARK

Wednesday Jan 25th. Edward Hamlin—not the famous trapezist—for vagrancy was sent to the House of Correction for thirty days.

MAINE LEGISLATURE

[The mails failed to bring our regular report.]

AUGUSTA, Jan 25th 1870

ORDERS PASSED

In the Senate to-day (Wednesday) the following orders passed: Directing the Agricultural Committee to visit the Agricultural College, directing the Com on Banks to inquire into the expediency of prohibiting Savings Banks from investing the deposits out of the State.

LIGHTHOUSES

Bills were presented and referred, providing for the relinquishment to the United States of the jurisdiction of certain lands for light houses and giving the consent of the Legislature to the purchase of such lands.

REVISED STATUTES

A bill making an additional correction to the Revised Statutes was referred.

ABOUT LEGISLATIVE LITERATURE

The Senate adopted a resolve for 600 copies of the Year Book for $400 and the House order for the new Manual was lost.

In the House orders were passed directing the Legal Reform Committee on taxation regarding taxing watches, musical instruments and carriages and plate.

MEDICAL QUACKERY

Among the reports of Committees was that of the Judiciary on a bill to prevent quackery in the medical profession which is to be printed and committed.

EDUCATIONAL PETITIONS

The Educational Committee reported leave to withdraw on petition of Oxford Normal Institute for aid which is indicative of the fate of like petitions.

COMMITTEE REPORTS

Same Committee reported a bill to incorporate a Home for indigent women, in Augusta, also to authorize Norway to exempt certain property from taxation.

MR PIKE'S ORDER

Mr Pike called up his order requesting the opinion of the Supreme Court on the constitutionality of allowing towns to aid manufactories and substituted a shorter order containing the same questions in purport.

POLITICAL AND PERSONAL

General F P Blair, Jr, arrived in Washington Tuesday, and was on the floor of the Senate during the afternoon.

A Joint Resolution asking Congress to prohibit Chinese immigration, has been introduced in the Nevada Legislature.

The Prince and Princess of Piedmont, arrived in Rome on Monday last from Florence.

Leroy Tuttle, was nominated on Tuesday, as Assistant Treasurer of the United States.

The diplomatic and consular appropriation bill was passed by the House on Tuesday. Mr Wood's amendment, that no part of the Secret service fund should be used in connection with the annexation of San Domingo, being rejected.

The Hartford Courant predicts that Prof Noah Porter, D D, will be the successor of Dr Woolsey, as President of Yale College. This prediction harmonizes with information from other sources.

Thomas Garrett, a prominent abolitionist and well known friend of the escaping slaves, died at Wilmington, Del., on Wednesday, aged 82 years.

By the direction of the President, the headquarters of the department of the South is transferred from Atlanta, Ga., to Louisville, Ky, the latter being the headquarters of Gen Halleck.

Lieutenant-Commander Edward E. Preble of Maine, has resigned, and Lieutenant Royal B. Bradford of Maine, has been ordered to the Naval Academy.

Marshal Randon, one of the first Napoleon's soldiers and afterwards Governor of Algeria, Minister of War and Senator, died on Friday.

As General Morgan is engaged on the sub-Committee of the Com. on Reconstruction, he has been released from the West Point investigation, and Gen. Slocum appointed in his place.

Lord Penzance, head of the Probate Court of England, has granted to Madam Lynch, letters of administration upon the will of Ex-President Lopez, of Paraguay. The execution of the original will by Lopez, was proved by affidavit of Gen. McMahon, formerly Minister of the U. S. to Paraguay.

Secretary Boutwell was before the Com of Ways and Means of the House Wednesday morning, regarding the abolition of the Income Tax. He estimates that the probable revenues from that source would be between $13,000,000, and $14,000,000, while the additional cost of its collection would not be half a million.

The second annual meeting of the New Hampshire Woman Suffrage Association was held at Concord on Wednesday. The President Mrs. Armenea S White, made a few remarks, and a Committee was appointed to report a list of officers for the ensuing year.

INDIAN TROUBLES IN CALIFORNIA. Volunteers from San Diego went out to find the Indians who committed the depredations in Jamuel Village. They found and killed two of them. It is feared that serious trouble will arise from this action, as about 5000 Indians live between Upper and Lower California. Monday afternoon a party of Indians attempted to stop the Los Angeles stage near Old San Diego. Lieut. Crocleshaugh and 20 soldiers were surprised on the night of the 6th forty miles east of Prescott, Arizona by 150 Indians and lost 24 horses. Dr Stigers was shot in the shoulder and his arm was amputated and F Wyers was severely wounded. It is supposed that several Apaches were killed. Subsequently Captains Rawley and Monohan overtook the Indians and defeated them, killing several.

BUSINESS ITEMS

THE CATARACT WASHING MACHINE now on Exhibition at the Red Store on Exchange street near State is attracting a great many people daily to witness its washing qualities and in all cases it is pronounced to be the only perfect washing machine now in use. It washes, boils and bleaches all at the same time without any wear to the goods. It will do the washing for a family of eight persons in forty minutes, and can be worked by a child ten years of age, therefore saving goods, labor, fuel and soap. Call and examine this wonderful machine.

AN EXTENDED POPULARITY — BROWN'S BRONCHIAL TROCHES have been before the public many years. Each year finds them in new localities in various parts of the world. The Troches are pronounced universally superior to all other articles used for similar purposes. For relieving Coughs, Colds and Throat Diseases, the Troches have been proved reliable.

AN ENEMY IN YOUR MOUTH. Do not put an enemy in your mouth to steal away your teeth. Beware of destructive tooth washes and tooth powders many of which are base imitations of Sozodont. Insure a life lease of sound teeth and fragrant breath by adopting the fragrant Sozodont.

SPALDING'S GLUE [illegible] ... mends everything.

ARE YOU GOING TO ROCKLAND?—If so you will do well to remember that the Lynde Hotel completed this year is a new comfortable well kept house. Rooms are all pleasant, tables well supplied and no pains spared to accommodate the public.

FROM NUMEROUS CASES of Dyspepsia and Constipation cured by the use of FELLOWS' COMPOUND SYRUP OF HYPOPHOSPHITES after every other known remedy had been used in vain its efficacy in restoring the functions of Digestion and Evacuation is manifest.

TOMATOES,
[illegible]
AT DILLINGHAM'S

FEBRUARY
ATLANTIC, SCRIBNER, LESLIE, [illegible] YOUNG FOLKS, [illegible] Magazines [illegible] DURENS
Jan [illegible]

Still it Comes,
AND
GOING LIVELY.

[illegible] at Rochester New York [illegible] Bangor

LOOK AT MY PRICES

200 sides Oak Leather at 40 cts
300 sides Half Oak Leather at 37 cents

Cash on Delivery

No. 6 Central Street.
W. H. Sawtelle.
Bangor Jan [illegible]

Maine Lloyds
BANGOR,
WITH FIFTY SUBSCRIBERS
representing Capital to the amount of at least
$10,000,000,
Offer to the public reliable
Marine Insurance,
on favorable terms
R. B. FULLER, Attorney.
Bangor Dec 3 1870

The strongest and best secured as well as most profitable investment now offered in the market

7 Per Cent Gold.
FIRST MORTGAGE BONDS
Coupon or registered and free of U S [illegible]

Burlington Cedar Rapids and Minnesota Railroad Co

The small remaining balance of the Loan for sale at 90 AND ACCRUED INTEREST IN CURRENCY.

Interest Payable May and November

J EDGAR THOMSON } Trustees
CHARLES L FROST }

The Bonds are issued at $20,000 per mile against the portion of the line fully completed and equipped. The greater part of the road is already in operation and the present earnings are largely in excess of the operating expenses and interest on the Bonds. The balance of the work necessary to establish through connections thereby shortening the distance between St Paul and Chicago 45 miles and 90 miles to St Louis is rapidly progressing, in time for the movement of the coming grain crops, which it is estimated will double the present income of the road. The established character of this road running as it does through the heart of the most thickly settled and richest portion of the great State of Iowa together with its present advanced condition and large earnings warrant us in unhesitatingly recommending these Bonds to investors as in every respect an undoubted security. A small quantity of the issue only remains unsold and when the enterprise is completed which will be this Fall, an immediate advance over subscription price may be looked for.

The Bonds have 50 years to run are convertible at the option of the holder into the stock of the Company at par and the payment of the principal is provided for by a sinking fund. The convertibility privilege attached to these Bonds cannot fail to cause them at an early day to command a market price considerably above par. U S Five-twenties at present prices, return only 4½ per cent currency interest while these Bonds pay 9½ per cent, and we regard them to be as safe and fully equal as a security to any Railroad Bond issued, and until they are placed upon the New York Stock Exchange, the rules of which require the road to be completed we obligate ourself to re-buy at any time any of these Bonds sold by us after this date at the same price as realized by us on their sale.

All marketable Securities taken in payment free of Commission and Express charges.

HENRY CLEWS & CO.,
No. 32 Wall St., New York
FOR SALE BY

ELIAS MERRILL, Cashier,	Bangor
WM S DENNETT, Cashier	Bangor
J S ROWE, Cashier,	Bangor
JOHN S RICKER, Cashier	Bangor
E TRASK, Cashier,	Bangor
EDWIN CLARK, Cashier,	Bangor
W. C. HOLT, Cashier,	Bangor
THEO S DODD, Cashier	Bangor
JOHN PATTEN, Cashier,	Bangor
WM H. WOOD & SON, Bankers,	Portland
SMART & BARRETT, Bankers,	Portland
HENRY W PAYSON, Banker,	Portland

or by any of the Banks in Portland
Of whom pamphlets and information may be obtained.
jan21 [illegible]

Dr. SANGER'S
Office Hours are at Nine A. M., three and eight P. M.
Examinations, Surgical Operations, and treatment of the Eye and Ear, or any other organ of the human body, daily, during office hours.
Office 58 Main Street
dec17

I Have Just Received

And [illegible] selected stock of

Piano Fortes,

From the following manufacturers for which I have the agency in this [illegible]

Steinway & Sons,
New York

Whose Instruments are acknowledged by the highest authorities to be THE LEADING PIANOS [illegible]

HAZELTON BROTHERS New York
HAINES BROTHERS New York
And Others

I shall be pleased to show the Pianos at any time whether [illegible] intend purchasing or not [illegible] customers EXCELLENCE STYLE AND PRICE

SECOND HAND PIANOS [illegible] for sale [illegible]

F. S. DAVENPORT,
MUSIC ROOMS, 30 MAIN STREET,
Bangor Jan 21 1871 Over PATTEN'S JEWELRY STORE

WE MEAN IT!

RARE CHANCE for the PURCHASE of FUR GOODS!

[illegible]

Close Out their Fur Goods.

Also their HAT STOCK [illegible] RETAIL STOCK [illegible] under Masonic Hall [illegible] of every [illegible] our FUR DEPARTMENT [illegible] from the marks [illegible] BARGAINS [illegible] LARGEST [illegible]

Only Stock of Fur Goods

[illegible] $3000 [illegible] $8000 00 [illegible]

H B Sable, Royal Ermine Seal, Fitch, Squirrel, &c &c

WE OFFER NO PAINTED GOODS.

[illegible] extra Stock of H B Sable and other skins [illegible] Also Beaver Otter and other Furs [illegible] Gloves Caps Collars &c
[illegible] LOWEST [illegible]

THOS. HERSEY & CO.,
Corner Main and Water Streets
Under Masonic Hall, Bangor

MANSION HOUSE
AUGUSTA MAINE
W M THAYER, Proprietor
[illegible] COCHRANE Clerk

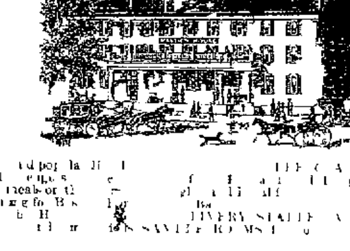

[illegible] LIVERY STABLE [illegible] ROOMS [illegible]

"Buy the Genuine"
ELIAS HOWE
Sewing Machines,
[illegible]
Latest Improvements
The Best in the World
For every variety of Sewing [illegible] school [illegible]

BUTTERICK'S
PATTERNS OF GARMENTS,
FOR
LADIES MISSES BOYS AND LITTLE CHILDREN
[illegible]
Illustrated Catalogue Free
PLUMMER & WILDER
General Agents
AT T HERSEY & CO'S NEW STORE
No 1 Whites Block Bangor
ja [illegible]

HOLIDAY GIFTS.

A full stock of Ladies and Misses FURS [illegible] Sable Mink Prairie Fursea Black Gray White Astrachan
Beautiful set of Fitch Imitation Ermine
[illegible] Walking [illegible]
Ladies and Gents Toile Slippers [illegible]
Also Wolf [illegible] and Buffalo Robes
42 MAIN STREET
[illegible] J. A. CROWELL

NOTICE.

The partnership heretofore existing [illegible] Chapman Page & Co is this day [illegible] mutual consent.
Outstanding accounts will be settled by either Chapman or Page who will continue the business at the [illegible]
SEWALL CHAPMAN
JACKSON PAGE
WILLIAM MADDEN
Orono Jan [illegible] 1871

Copartnership

The [illegible] have this day associated [illegible] together under the name of [illegible]
CHAPMAN & PAGE
for the purpose of continuing the business [illegible] late firm of Chapman Page & Co.
Having enlarged their facilities [illegible] respectfully ask an increase of patronage.
SEWALL CHAPMAN
JACKSON PAGE
Orono Jan 17th 1871 jan19 1w*

Notice of Dissolution of Partnership

Notice is hereby given that the partnership between J W Ramsdell and W L Johnston, under the firm of Ramsdell and Johnston expired on the Sixteenth day of January 1871 by mutual consent. The business will be settled and continued by J W RAMSDELL.
J W RAMSDELL
W L JOHNSTON
Bangor Jan 17th 1871 jan18 3w

Notice of Dissolution of Partnership.

Notice is hereby given, that the partnership between C S Bragg and C S Bragg, Jr under the firm of Bragg & Sons expired on the first day of January, 1871 by mutual consent.
C S BRAGG
C S BRAGG Jr
Bangor Jan 4 1871 3w

Dissolution of Copartnership.

THE Copartnership heretofore existing under the name of Bowen & Johnston is this day dissolved by mutual consent, dating from Dec, 31st 1870. Either party is authorized to sign in liquidation.
GEO BOWEN
T L JOHNSTON

New Copartnership,

The undersigned will continue the business of the late firm of Bowen & Johnston, at No 12 Exchange Street, in the city of Bangor, under the new firm name of BOWEN & HEALEY who will be glad to receive the encouragement and patronage of all their old friends.
Formed Dec. 31st, 1870.
GEO. BOWEN
JOHN T HEALEY
Bangor, Jan 20, 1871 6w

Fancy Groceries,
ALL KINDS
AT DILLINGHAM'S

PIANO FORTES
[illegible]
Ms LOWELL & SPENCER [illegible] 14 Main Street
[illegible]
STEPHEN GLOVER

ALASKA BOOTS
RUBBER BOOTS
And Overshoes
[illegible]
ARNOLD & SAWYERS
19 West Market Square
jan1

THEY HAVE COME!
[illegible]
STEP LADDERS,
[illegible]
Call and See Them [illegible]
FOGG & BRIDGES

HOLIDAYS
[illegible] New [illegible]
AT
47 West Market Square
Fogg & Bridges.
Bangor Dec 14 [illegible]

FOR SALE.
LEASE, STOCK and FIXTURES [illegible] $300 a week [illegible] Address Box [illegible]

Richardson's New Method
FOR THE PIANOFORTE

Deserves our hearty recommendation. N Y Musical Review. Unexceptional in taste and style. Dwight's Journal. Soundest, clearest best book for the Piano. Phil Ev Bulletin. Will supersede every other of the kind. Worcester [illegible] Possesses merit not claimed by other works. [illegible] Common sense plain talk and brevity. Boston Journal. Present many new and important ideas. N Y Tablet. No long dry lessons nor wearisome exercises. But sprightly Studies throughout, and Charming Melodies for practice at every step. [illegible] can be desired. Price $[illegible]
OLIVER DITSON & Co Boston
jan1 C H DITSON & Co New York

SOMETHING NEW,
LADIES AND GENTS
ALASKA BOOTS.

Ladies Lace and Button Snow Boots French Warm Shoes German Slippers and a large assortment of Toilet Slippers for the Holidays.
HILLS & BAKER'S,
West End Kenduskeag Bridge
dec15

CAUTION.

All persons are hereby warned not to purchase a certain promissory note bearing date Dec. 1st 1870 and payable one year after date to the order of J [illegible] Newcomb for the sum of two hundred dollars, signed by Edward Friend as said note was fraudulently obtained without consideration, and payment thereof will be denied.
EDWARD FRIEND.
Carmel Jan 19 1871

NEWSPAPERARCHIVE®

GOOD-NIGHT

BY HESTER A BENEDICT

Good night dear friend! I say good night to thee
Across the moonbeams, tremulous and white
Bridging all space between us It may be
I may — sweet friend! It is the last good night,

For lying mute upon my couch and still,
The fever flush evanished from my face,
I — the wh sper softly, 'Tis His will,
Angels will give her happier resting place!"

— from sight of tears that fall like rain,
— of a sobbing smothered close and low
I turned my white face to the window pane,
— say Good night to thee before I go

Good night good night! I do not fear the end,
The conflict with the billows dark and high
— yet If I could touch thy hand my friend
I think I would be easier to die

If I could I float through all the quiet waves
Of my deep hair thy tender breath athrill
I could go downward to the place of graves
With eyes ashine and pale lips smiling still

It may be that if through all the strife
And pain of parting I should hear thy call
I would come singing back to sweet, sweet life
And know no mystery of death at all

It may be the Good night dear friend good night!
— when — see thee — this again
— through boughs with swollen buds
— gentle falling of the April rain

Remember her whose young life held thy name
With all things holy in its outward light
— turn sometimes from busy haunts of men
— hear again her low Good-night good night!

[Lippincott's Magazine for February

ALL SORTS AND SIZES

Isabella is going to call on Eugenie

"The glare of female loveliness" struck a Tennessee reporter

Pullman palaces are now heated by steam — lighted by gas

Spanish republicans call their new King Macaroni I

Helmbold the Buchu man advertises in — papers

The largest monastery in the world is being built near Dubuque by the Cistercians

What did the spider do when he came out of the ark? He took a fly and went home

— Clifton was born in Milford in 1818 — in the boot and shoe business

The first daily journal in the world was — at Frankfort on the Main established in — is still issued

A lady in Louisville swallowed a draught — hair dye mistaking it for — She came near dyeing

The Chicago papers chronicle the arrival at the Sherman House of the Hon R D Rice — man from Maine

A metropolitan auctioneer lately advertised a — of paintings by some of the most — masters of the day

An old card playing dame when reproved for her waste of time replied, "Ah true there is a deal of time lost in shuffling the cards"

Some of the Southern snuff chewers are anxious to know if the "Boston Dip" is any thing different from what they have been accustomed to

An air pumping engine at the Cleaveland — was destroyed by fire and four men — in the bowels of the earth were nearly suffocated

The camp table of the King of Prussia is — with the curious, thin, well worn, old — plates which the Great Frederick — war with him

A member of the Dakota Legislature recently introduced a bill with the following — "A bill to incorporate the Hon John — of Clay county into a Wind mill"

The Boston Advertiser thinks Sunday night — have been the coldest of the season — — thermometer was set outside a window — this office when the mercury instant — fell — carrying the entire ther — with it

A would be school teacher in Alabama — applied to a gentleman by one of the examiners "Do you think the world is round or flat?" "Well, some people think one way and some the other and I'll teach round or flat just as the parents please"

A plain old gentleman of an active — disposition had a man at work in his garden who was quite the reverse "Jones" — "did you ever see a snail?" "Certainly" said Jones "Then" said the old boy — have met him for you never could — him

The New York Star is an exponent of high art The picture which once did duty in its — of Mr McFarland the murderer now appears — as Collector Murphy while Miss — McFarland serves as a veritable likeness of — Day — in prison for arson

Decrees have been issued granting to the — the title of Duchess — descend to her daughter, and of Captain General of the Army and to her son — Juan Prim y Aguero that of Duke (in — Marquis) of the Castillejos with no — of the first order in both cases

— Mrs Yelverton (Lady Avonmore) has — a farm in Missouri, and intends to — there She has written to her friends — assuring them that the remainder of her life will be spent in quiet retirement — west (near —) Her only companion is — who has been with her for many years

— in alluding to the Woman's — at Washington to be politically — says We observe that Sen — who has been walking round it, — and snuffing, it to tw — years has at last decided that — and has stepped on the platform"

— Vandenhoff the elocutionist felt — to publish a letter denying — that Mr C — H Vandenhoff a Boston — had any right to the name he bears, whereupon the latter replies that he is the natural — of that unnatural father meaning thereby Mr George Vandenhoff aforesaid and consequently has a good right to the name, as well as the documents to prove it

A lady rebukes the habit of "Sunday Dinners — which keep servants and others from church to prepare and make heavy those who eat I believe that if Christians would deny their appetites more, and be satisfied with cold meats and puddings, or still plainer food on the Lord's day that the sanctuaries would be better filled by wide awake attentive hearers of the gospel It was Rev J H Lang worthy of Chelsea, Mass, who once told his people that he did not care to preach to three hundred of baked beans every Sabbath"

THE HASBROUCK WILL CASE, on trial in the Supreme Court of New York, is a very curious one Mrs Hasbrouck, finding that by the will of her late husband, Dr Hasbrouck of Rockland County she was left penniless, began proceedings to obtain her dower To her surprise she found that her claim was contested on the ground that she had been divorced from her late husband in 1860—five years ago—and therefore had no claim upon the estate In vain did she assert that she never heard of the alleged divorce, and that she had always lived in the firm belief that she was a lawful wedded wife, that she never was served with a summons at all, and afterwards she lived with her husband as wife always supposing herself his wife, treated as his wife, and nursing him in his last sickness, and that she is his widow, and entitled to all the lawful rights of a widow—Her opponents insisted that she had been divorced that they have strong confirmatory testimony of the service, that she knew of the divorce, that the parties lived in the same house but separate apartments, that the reason for this was that her husband desired to shield her and their son from shame, and that the fact of Dr Hasbrouck's having forgotten to mention so trivial a matter was of no consequence The decision was reserved.

SUBSCRIPTIONS

To Magazines and Newspapers for the new year, Received at

dec30 DUREN'S

*** Tribune and other papers at Club Rates.

Penobscot, ss. S J C January Term, 1871

FRANCES L. SCAMMONS, vs CHARLES H HENDERSON *Assumpsit*, on account annexed for goods $24 07 Date of writ December 6th 1870 *Ad damnum* $100 00

And now it appearing to said Court that said Deft. has had no notice of this suit, not being an inhabitant of this State, and having no agent, tenant or attorney therein, and that his property has been attached,

ORDERED, that notice thereof be given him by publishing an abstract of the writ, and this order, three weeks successively in the Bangor Courier, a newspaper published at Bangor, in said County, the last publication to be at least thirty days before the next term of this Court, to be held at said Bangor, on the first Tuesday of April next, that he may then and there appear and answer to said suit if he shall see cause.

Attest: E. C. BRETT, Clerk.

A true copy of Abstract and Order.

Attest: 2 E. C. BRETT, Clerk.

H. T. Helmbold's GENUINE PREPARATIONS.

"HIGHLY CONCENTRATED" COMPOUND

FLUID EXTRACT BUCHU,

A positive and Specific Remedy for diseases of the Bladder, Kidneys, Gravel and Dropsical Swellings.

This Medicine increases the powers of digestion, and excites the absorbents into healthy action, by which the matter of calcareous depositions, and all unnatural enlargements are reduced, as well as pain and inflammation, and is good for men women and children

H

H. T. Helmbold's Extract Buchu,

For weakness arising from Excesses, Habits of Dissipation, Early Indiscretion, attended with the following symptoms

Indisposition to Exertion,	Loss of Power,
Loss of Memory,	Difficulty of Breathing,
Weak Nerves,	Trembling
Horror of Disease	Wakefulness
Dimness of Vision	Pain in the Back,
Hot Hands	Flushing of the Body
Dryness of the Skin	Eruptions of the face
Universal Lassitude,	Pallid Countenance

of the Muscular System

These symptoms if allowed to go on (which this Medicine invariably removes) soon follow—

FATUITY, EPILEPTIC FITS &c

in one of which the patient may expire Who can say they are not frequently followed by those direful diseases

INSANITY AND CONSUMPTION?

Many are aware of the cause of their suffering but none will confess The records of the insane asylums and the melancholy deaths by consumption bear ample witness to the truth of the assertion

The Constitution once affected by organic weakness requires the aid of medicine to strengthen and invigorate the system which H T HELMBOLD'S EXTRACT OF BUCHU invariably does A trial will convince the most sceptical

E

In many affections peculiar to Females the EXTRACT BUCHU is unequaled by any other remedy, and for all complaints incident to the sex or in the DECLINE OR CHANGE OF LIFE

☞ SEE SYMPTOMS ABOVE

☞ No Family should be without it

L

Take no Balsam Mercury or unpleasant medicine for unpleasant and dangerous diseases

H. T. Helmbold's Extract Buchu

AND

IMPROVED ROSEWASH

Cures Secret Diseases

In all their stages Little expense, little or no change of diet no inconvenience and NO EXPOSURE,

M

USE H T HELMBOLDS

EXTRACT BUCHU

For all affection and diseases of these organs whether

EXISTING IN MALE OR FEMALE

From whatever cause originating and no matter how long standing Diseases of these organs require the aid of a diuretic

H. T. Helmbold's Extract Buchu

Is the Great Diuretic

And it is certain to have the desired effect in all diseases for which it is recommended

B

BLOOD! BLOOD BLOOD!

H T HELMBOLD'S

HIGHLY CONCENTRATED COMPOUND

FLUID EXTRACT SARSAPARILLA

For purifying the Blood removing all chronic constitutional diseases arising from an impure state of the Blood and the only reliable and effectual known remedy for the cure of Scrofula Scald Head Salt Rheum Pains and Swellings of the Bones Ulcerations of the Throat and Legs Blotches Pimples on the Face Tetter Erysipelas and all scaly Eruptions of the Skin

AND BEAUTIFYING THE COMPLEXION

NOT A FEW

of the worst disorders that afflict mankind arise from the corruption that accumulates in the Blood Of all the discoveries that have been made to purge it out, none can equal in effect HELMBOLD'S COMPOUND EXTRACT OF SARSAPARILLA It cleanses and renovates the Blood instills the vigor of health into the system, and purges out the humors which make disease It stimulates the healthy functions of the body and expels the disorders that grow and rankle in the blood Such a remedy that could be relied on has long been sought and now the public have one on which they can depend Our space here does not admit of certificates to show its effects but the trial of a single bottle will show to the sick that it has its virtues surpassing anything they have ever taken

Two tablespoonfuls of the Extract of Sarsaparilla added to a pint of water is equal to the Lisbon Diet Drink and one bottle is fully equal to a gallon of the Syrup of Sarsaparilla or the decoction as usually made

O

H. T. Helmbold's Rose Wash,

An excellent Lotion for diseases arising from habits of dissipation, used in connection with the Extracts Buchu and Sarsaparilla in such diseases as recommended Evidence of the most responsible and reliable character will accompany the medicines Also explicit directions for use with hundreds of thousands living witnesses and upwards of 30 000 unsolicited certificates and recommendatory letters many of which are from the highest sources including eminent Physicians Clergymen, Statesmen &c The Proprietor has never resorted to their publication in the newspapers, he does not do this from the act that his articles rank as standard Preparations and do not need to be propped up by certificates

The Science of Medicine like the Doric Column, should stand simple, pure majestic having fact for its basis Induction for its pillar and Truth alone for its Capital

L

My Extract Sarsaparilla is a Blood Purifier, my Extract Buchu is a Diuretic and will act as such in all cases

Both are prepared on purely scientific principles—*in vacuo*—and are the most active measures of either that can be made A ready and conclusive test will be a comparison of their properties with those set forth in the following works

See Dispensatory of the United States

See Professor DEWEES' valuable works on the Practice of Physic

See remarks made by the celebrated Dr PHYSIC Philadelphia.

See remarks made by Dr EPHRAIM McDOWELL, a celebrated Physician and Member of the Royal College of Surgeons, Ireland, and published in the Transactions of the King and Queen's Journal

See Medico-Chirurgical Review published by BENJ'N TRAVERS, Fellow of the Royal College of Surgeons

See most of the late standard works on Medicine

D

SOLD BY ALL DRUGGISTS EVERYWHERE

Address letters for information in confidence, to

H. T. HELMBOLD,

Chemist.

Only Depots—

H. T. Helmbold's Drug and Chemical Warehouse,

No. 595 BROADWAY, N. Y.,

OR TO

H. T. HELMBOLD'S MEDICAL DEPOT,

No. 104 South Tenth St Phila.

Beware of Counterfeits.

ASK FOR H. T. HELMBOLD'S

TAKE NO OTHER.

March 4 nov29 eod&w1y

THE EGYPTIAN SECRET

FOR THE HAIR

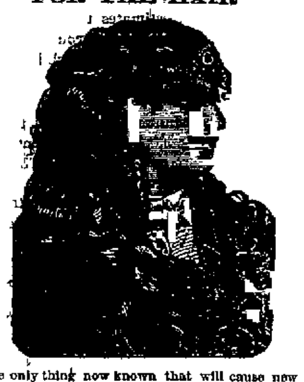

Is the only thing now known that will cause new hair to grow on bald heads It never fails to prevent the hair from falling off Also, cures all Humors and Diseases of the Scalp, prevents the Hair from Turning Gray, Removes all Dandruff, leaves the Head clean and the Hair Soft and Glossy Thousands of cases of Salt Rheum have been cured by its use Also Pimples upon the Face can easily be removed by this valuable compound.

It is purely Vegetable!

Free from Oil or Grease, Alcohol, Silver Lead, Litharge, Sulphur, or any other poisonous or injurious article It is the finest compound ever brought before the American people as a Hair Dressing and should be used by all

This superior article is sold at the BANGOR BAZAAR, the place to come for all kinds of Fancy Goods Small Wares and Toys

H W DURGIN,

No 1, Union Block, Main St. Bangor

nov29 2aw

Bank of the Metropolis,

Nos. 41 and 42 State Street,

BOSTON.

This Bank having remodeled its Banking House, making it one of the most pleasant and convenient of access in the city will continue to receive Deposits, discount promptly for customers, buy and sell Bills on London, Dublin Paris Amsterdam, Frankfort on the Main, and all other cities of Europe, Asia or Africa, and issue Letters of Credit for travelers (which will be honored in any part of the world) upon the most favorable terms Parties would do well to apply before engaging elsewhere

We are constantly receiving letters of the following import

SAM'L A WAY, Esq

Having traveled in Asia Turkey and other parts of Europe, with a Letter of Credit issued by your Bank I take pleasure in acknowledging the uniform courtesy and attention shown by your correspondents

EDWIN HADLEY,

N B A commission will be allowed to Banks Bankers who order letters or bills for their friends

mar1 2w13w oaw39t

Sheriff's Sale.

PENOBSCOT ss December 28th 1870

Taken on execution and will be sold at public auction at my office in Bangor, in the County of Penobscot on SATURDAY the twenty fifth day of February A D 1871 at 10 o clock in the forenoon, all the right which William Cunningham of Bradford in said County, has or had, on the 28th day of May A D 1870 the time of the attachment on the original writ, to redeem the following described parcel of mortgaged real estate situate in said Bradford viz The South quarter of lot No one hundred and eighteen on the west side of the road running south from the town house, Also the South quarter of lot No one hundred and twenty on the East side of said road also seven acres in the north east corner of lot No one hundred and nineteen, the same being subject to a mortgage from said William Cunningham to Daniel Cunningham by deed recorded in the Penobscot Registry Vol 358, Page 233 to which reference is to be had

J H WILSON, Sheriff

3tw1

State of Maine.

PENOBSCOT ss Court of Probate December Term A D 1870

ELETHIER FARRAR Administratrix of the Estate of Sewall Farrar late of Charleston, in said County deceased having presented her final Account for settlement

ORDERED That said Accountant give public notice to all persons interested by causing a copy of this Order to be published three weeks successively in The Bangor Weekly Courier a newspaper published in Bangor in said County that they may appear at a Court of Probate for said County, to be held at the Probate Office in said Bangor, on the first Tuesday in January next at ten of the clock in the forenoon and show cause if any they have why the same should not be allowed

JOHN E GODFREY Judge

A true copy—Attest

AMBROSE C FLINT Register

Notice of Foreclosure.

Joseph H Rice of Oldtown County of Penobscot State of Maine hereby gives notice that Isaac N Head, of Orono in said County by his deed of Mortgage dated October first 1868 and recorded in Penobscot County Registry of Deeds Volume 390 page 112 conveyed to me a certain parcel of land lying in the town of Lagrange in said county And whereas the condition of said mortgage has been broken I hereby give notice to foreclose said mortgage as by statute provided

JOSEPH H RICE

Oldtown Jan 6 1871

THIS IS TO GIVE NOTICE that on the 16th day of Jan A D 1871 a supplementary warrant in Bankruptcy was issued against the Estate of Ephraim — of Oldtown, in the County of Penobscot and State of Maine who has been adjudged a Bankrupt on his own petition filed in said Court Dec 14th 1870 that the payment of any debts and delivery of any property belonging to such Bankrupt to him or for his use and the transfer of any property by him are forbidden by law, that a meeting of the creditors of the said Bankrupt to prove their debts and to choose one or more assignees of his Estate will be held at a Court of Bankruptcy to be holden at the Bankrupt Court Room in Bangor, before Charles Hamlin Esq, Register on the — day of January A D 1871 at 10 o clock A M

H A HEAD Deputy Marshal

Jan17 1t as Messenger

F S HESSELTINE,

COUNSELLOR AT LAW,

Room 12 Barristers Hall.

No 7 Court Square.

dec30 BOSTON 3mtw

Sheriff's Sale.

PENOBSCOT ss, December 28th, 1870

Taken on execution and will be sold at Public Auction at my Office in Bangor, in the County of Penobscot, on SATURDAY the twenty fifth day of February A D 1871 at ten o clock in the forenoon all the right which Stephen H Reeves of Bradford in said County has or had on the fourth day of January A D 1870 the time of the attachment on the original writ to redeem the following described parcel of mortgaged Real Estate situated in said Bradford bounded as follows On the West by land of William H Phipps on the South by land of David Cunningham, on the East by land recently owned by William J Coombs and on the North by the Trott road (so called) Also one other parcel of land bounded on the South by said Trott road on the East by land of Joseph Hanson on the North by land of Henry Hanson and on the West by land of Edward Fletcher, being same described in a deed dated September 14th, 1860, and recorded in Penobscot Registry Vol 309 page 531 to which deed reference is to be had

3tw1 J H WILSON Sheriff

To the Honorable Judge of Probate for the County of Penobscot

The undersigned administrator of the estate of Edward W Fitz late of Bangor in said County, deceased respectfully represents that the goods and chattels rights and credits of said deceased are not sufficient to pay his just debts and charges of administration

Wherefore your petitioner prays your Honor to grant him a license to sell at public or private sale and convey all the real estate of said deceased being a parcel of land situate in Hudson in said County being a part of the lot known as the Widow Harvey lot of about 1½ acres Also a tract of land in the northerly part of said Hudson on the Walker Davis road of about 30 acres of the real estate of the deceased to satisfy said debts expenses of sale and charges of administration

Said real estate is the same described in a Deed recorded in the Registry of Deeds of said County

December 8th 1870 J B FOSTER

STATE OF MAINE

PENOBSCOT ss Court of Probate December Term A D 1870

Upon the foregoing Petition, ORDERED That said Petitioner give public notice to all persons interested by causing a copy of the Petition and this Order thereon to be published three weeks successively in The Bangor Weekly Courier a newspaper published in Bangor, in said County that they may appear at a Court of Probate for said County, to be held at the Probate Office in said Bangor on the last Tuesday in January next at ten of the clock in the forenoon and show cause, if any they have why the prayer of said Petitioner should not be granted

JOHN E GODFREY

Attest AMBROSE C FLINT, Register

A true copy of the petition and this order thereon

Attest AMBROSE C FLINT Register 1

State of Maine.

PENOBSCOT ss Court of Probate, December Term A D 1870

Upon the Petition of Mary Kirby, Widow of of James Kirby, late of Bangor, in said County, deceased, for an Allowance out of the personal estate of which said deceased died possessed,

ORDERED, That said Widow give public notice to all persons interested, by causing a copy of this Order to be published three weeks successively in The Bangor Weekly Courier, a newspaper published in Bangor, in said County, that they may appear at a Court of Probate for said County, to be held at the Probate Office in said Bangor on the last Tuesday in January next, at ten of the clock in the forenoon, and show cause, if any they have, why the same should not be granted

JOHN E. GODFREY, Judge

A true copy—Attest

1 AMBROSE C FLINT, Register

State of Maine.

PENOBSCOT, ss. Court of Probate, December Term, 1870.

MARIETT ELDEN, named Executrix in a certain instrument purporting to be the Last Will and Testament, and codicil to same of Chase Elden, late of Corinth in said county, deceased, having presented the same for Probate,

ORDERED, That said Executrix give public notice to all persons interested, by causing a copy of this Order to be published three weeks successively in The Bangor Weekly Courier, a newspaper published in Bangor, in said County, that they may appear at a Court of Probate for said County, to be held at the Probate Office in said Bangor, on the last Tuesday in January next, at ten of the clock in the forenoon, and show cause if any they have, why the same should not be proved, approved and allowed, as the last will and testament of said deceased.

JOHN E. GODFREY, Judge.

A true copy—Attest.

1 AMBROSE C. FLINT, Register.

12,000 LAMB KNITTING MACHINES in use, sold on their merits, with little advertising

The only machine that knits circular, flat and seamed work, narrowing and widening on each. Every Family should have one.

Send for SAMPLE STOCKING and circular showing wherein the Lamb Machine is superior to all others and cheaper than any other.

LAMB KNITTING MACHINE M'F'G. CO.,

— Washington Street, Boston,

july25 — 7 — 3m20

COUNTY OF PENOBSCOT, To JOSIAH S. BENNOCH, DR.

1870

Jan 11 To one day at Bangor to organize Board, $3 00
16 miles travel 1 92
Feb, 1 and 2, 2 days at Bangor at Dec. Term, 6 00
32 miles travel, 3 84
March 1. 1 day at Bangor at Dec. Term, 3 00
10 miles travel, 1 92
31 1 day at Bangor on repair of Court House, 3 00
16 miles travel, 1 92
Apr 5, 6, 7 & 8 4 days at Bangor April Term 12 00
64 miles travel, 7 68
11, 12, 13, 14 and 15 5 days on petition E & N A Railway Co for establishment of crossings, 15 00
60 miles travel, 7 20
18 1 day at Augusta on account of Jail, 3 00
160 miles travel 19 20
20 and 22 2 days at Bangor on Jail, &c, 6 00
32 miles travel, 3 84
29 1 day at Bangor on Jail &c 3 00
16 miles travel, 1 92
May 2 and 3 2 days at Bangor, April adjourned Term, 6 00
32 miles travel, 3 84
7 1 day at Bangor on Jail, 3 00
16 miles travel, 1 92
12 and 13 2 days at Bangor on Jail 6 00
32 miles travel, 3 84
20 and 21 2 days at Bangor April adjourned Term, 6 00
32 miles travel, 3 84
23 and 24 2 days at Springfield on petition of Bial Scribner and als, 6 00
75 miles travel, 9 00
25, 26 and 27 3 days at No 6 R 4 on petition Shaw & Kingman, 9 00
91 miles travel, 10 92
28 1 day at Bangor on Jail, 3 00
16 miles travel, 1 92
30 31, and June 1 3 days at Bangor April adjourned Term 9 00
48 miles travel, 5 76
June 6 1 day at Bangor, on repair of Court House 3 00
16 miles travel, 1 92
7 1 day at Alton and Oldtown petition of R S Porter and als, 3 00
20 miles travel, 2 40
8 and 9 2 days on petition of H C Judkins for abatement 6 00
40 miles travel, 4 80
10 and 11 2 days at Bangor April adjourned Term, 6 00
32 miles travel 3 84
14 1 day at Enfield on petition of J Treat and als 3 00
60 miles travel 7 20
15 1 day at Dixmont on petition of H Y Bickford and als. 3 00
24 miles travel 2 88
16 and 17 2 days at Plymouth on petition of J Benson and als 6 00
45 miles travel 5 40
21 22 23 24 and 25 5 days at Dexter and Abbott on joint petition of Geo Hamilton and als, 15 00
154 miles travel 18 48
27 and 28 2 days at Bangor, on Jail 6 00
32 miles travel 3 84
30 and July 1 2 days at Alton on petition of H C Judkins 6 00
45 miles travel 5 40
July 7 1 day at Bangor, on Jail 3 00
16 miles travel 1 92
12 and 13 2 days at Bangor April adjourned Term 6 00
32 miles travel 3 84
14 1 day on branch R R at Orono on petition E & N A Railway Co 3 00
21 1 day at Bangor on Jail 3 00
16 miles travel, 1 92
25 1 day at Bangor on Jail 3 00
16 miles travel 1 92
28, 29 and 30 3 days at Dexter and in Piscataquis Co on joint petition 9 00
110 miles travel 13 20
Aug 1 1 day at Bangor on Jail 3 00
16 miles travel 1 92
and 3 2 days at Bangor August Term 6 00
32 miles travel 3 84
4 1 day at Upper Stillwater on petition E & N A Railway Co 3 00
6 miles travel 72
5 and 6 2 days at Bangor Aug adjourned Term, 6 00
32 miles travel, 3 84
11 1 day at Bangor on Jail, 3 00
16 miles travel, 1 92
15 1 day at Orono, on petition E & N A Railway Co 3 00
16 17, and 18 3 days at Bangor Aug adjourned Term, 9 00
48 miles travel 5 76
22 1 day at Bangor on Jail 3 00
16 miles travel, 1 92
29 and 30 2 days at Alton and Oldtown, on petition of R S Porter 6 00
40 miles travel 4 80
31 and Sept 1 2 days at Glenburn, on petition of McCarty and als. 6 00
40 miles travel, 4 80
Sept 2 1 day at Upper Stillwater, on petition of A B Sutton 3 00
8 miles travel 96
3 1 day at Bangor Aug adjourned Term 3 00
16 miles travel, 1 92
6 8 and 10 6 days on roads in unincorporated townships 18 00
126 miles travel 15 12
16 1 day at Bangor on Jail, 3 00
16 miles travel 1 92
1 day at Bangor on Jail 3 00
16 miles travel 1 92
27 1 day at Branch railroad on petition E & N A Railway Co 3 00
6 miles travel 72
28 and 29 2 days at Bangor, Aug adjourned Term 6 00
32 miles travel 3 84
30 1 day at Veazie on petition of Joseph Green and als, 3 00
16 miles travel 1 92
Oct 1 1 day at Bangor Aug adjourned Term 3 00
16 miles travel 1 92
1 day at Bangor on Jail 3 00
1 day at Bangor on Jail 3 00
16 miles travel 1 92
17 and 18 2 days at Bangor on Jail 6 00
32 miles travel 3 84
21 1 day at Orono on petition E & N A Railway Co, 3 00
4 miles travel, 48
24 25 26 and 27 4 days at Bangor Aug adjourned Term 12 00
64 miles travel 7 68
Nov 1 1 day at Bangor on Jail 3 00
16 miles travel 1 92
2 and 3 2 days at Lincoln on petition of T Fuller and als 6 00
64 miles travel 7 68
1 day at Chester on petition of S Bessey and als, 3 00
14 miles travel, 1 68
1 day at Chester on petition of Wm Wyman and als 3 00
40 miles travel 4 80
10 1 day at Bangor on Jail 3 00
16 miles travel 1 92
11 1 day at Bangor on petition E & N A Railway Co 3 00
16 miles travel 1 92
15 1 day at Bangor Aug adjourned Term 3 00
16 mile travel 1 92
16 1 day at Glenburn on petition E Burgess and als 3 00
20 miles travel 2 40
1 day at Bangor on petition E & N A Railway Co 3 00
16 miles travel 1 92
18 1 day at Bangor Aug adjourned Term 3 00
16 miles travel 1 92
1 and 2 2 days at Bangor on petition E & N A Railway Co 6 00
32 miles travel 3 84
23 1 day at Bangor Aug adjourned Term 3 00
16 miles travel 1 92
29 1 day at Bangor on Jail 3 00
16 miles travel 1 92
Dec 1 and 3 2 days at Bangor on petition E & N A Railway Co 6 00
32 miles travel 3 84
2 1 day at Bangor and Veazie on petition E Sproul and als 3 00
20 miles travel 2 40
1 day at Bangor on Jail 3 00
16 miles travel 1 92
6 and 7 2 days at Veazie and Bangor on petition E Sproul and als 6 00
32 miles travel, 3 84
13, 14 and 15 3 days at Bangor Dec Term 9 00
48 miles travel 5 76
16 1 day at Bangor on petition Still water Canal Co 3 00
16 miles travel 1 92
17 1 day at Bangor Dec Term 3 00
16 miles travel 1 92
20 1 day at Bangor making road assessment, 3 00
16 miles travel 1 92
22 1 day at Bangor 3 00
16 miles travel 1 92
23 and 24 2 days at Passadumkeag on petition of selectmen, 6 00
58 miles travel, 6 96
26 and 27 2 days at Glenburn and Orono on petition of E T Burgess and als 6 00
26 miles travel, 3 12
28 1 day at Bangor on petition Stillwater Canal Co 3 00
16 miles travel, 1 92
29 30, and 31 3 days at Bangor Dec adjourned Term, 9 00
48 miles travel, 5 76

J S BENNOCH

A true copy Attest —E C BRETT, Clerk

Jan15 1tw2

Administrator's Notice.

The subscriber hereby gives public notice to all concerned that he has been duly appointed, and has taken upon himself the trust of Administrator of the estate of

MATTHIAS E PUFFER, late of Dexter,

in the County of Penobscot, deceased, by giving bond as the law directs. He therefore requests all persons who are indebted to the estate of said deceased, to make immediate payment, and those who have any demands thereon, to present the same for settlement to him

GEORGE HAMILTON.

Dec 27th, 1870 1

Penobscot. ss S. J Court, January Term, 1871.

HORATIO GATES et al. vs. JOHN C SCOTT *Assumpsit* on balance of account annexed for goods $160.66. Date of writ, Dec. 15th, 1870, *Ad damnum* $300 00

And now it appearing to said Court that said Defendant has had no notice of said suit, not being an inhabitant of this State, and having no tenant, agent or attorney therein, and that his property has been attached,

ORDERED, that notice thereof be given him by publishing an abstract of the writ, and this order, three successive weeks in the Bangor Courier, a paper published in Bangor, in said County, the last publication to be at least thirty days before the next term of this Court, to be held at said Bangor the first Tuesday of April 1871, that he may then and there appear and answer to said suit if he shall see cause.

Attest E. C. BRETT, Clerk.

A true copy of Abstract and Order

Attest 3 E. C. BRETT, Clerk.

Penobscot, ss. S. J. C. January Term, A. D 1871.

CHARLES HANSON vs. CHARLES H. HENDERSON. *Assumpsit* on account annexed, balance of $31.67. Date of Writ, Dec. 6th, 1870, *Ad damnum* $100.00.

And now, it appearing to said Court that said Defendant has had no notice of said suit, not being an inhabitant of this State, and having no agent, tenant or attorney therein, and that his property has been attached,

ORDERED, that notice thereof be given him by publishing an abstract of the writ, and this order, three successive weeks in the Bangor Courier a paper published in Bangor, in said County, the last publication to be at least thirty days before the next term of said Court, to be held at said Bangor, on the first Tuesday of April 1871, that he may then and there appear and answer to said suit, if he shall see cause.

Attest, E. C. BRETT, Clerk.

A true copy of Abstract and Order.

Attest: E. C. BRETT, Clerk.

COUNTY OF PENOBSCOT, To ISRAEL B NORCROSS, DR.

1870

Jan 10 To 1 day, and 25 miles travel Charleston to Bangor, $6 00
11 To 1 day in Bangor to organize board, 3 00
19 To 1 day, and 25 miles travel Bangor to Charleston, 6 00
31 To 1 day, and 25 miles travel Charleston to Bangor, 6 00
Feb 1 To 1 day Dec adj term, 3 00
2 To 1 day, and 25 miles travel Bangor to Charleston, 6 00
28 To 1 day, and 25 miles travel Charleston to Bangor, 6 00
March 1 To 1 day Dec adj term, 3 00
2. To 1 day, and 25 miles travel Bangor to Charleston 6 00
Apr 4 To 1 day and 25 miles travel Charleston to Bangor, 6 00
5, 6, 7 8 To 4 days April term 12 00
9 To 1 day, and 25 miles travel Bangor to Charleston 6 00
11, 12, 13, 14 15, 16 To 6 days time on E & N A R R, 18 00
To 110 miles travel, 11 00
27 To 1 day, and 25 miles travel Charleston to Bangor, 6 00
28, 29 To 2 days at Bangor on jail 6 00
30 To 1 day, and 25 miles travel Bangor to Charleston 6 00
May 2 To 1 day, and 25 miles travel Charleston to Bangor, 6 00
3, 4, 5 To 3 days April adj term, 9 00
6 To 1 day and 25 miles travel Bangor to Charleston 6 00
18 To 1 day and 25 miles travel Charleston to Bangor 6 00
19 To 1 day Jail, 3 00
20 To 1 day on April adj term 3 00
21 To 1 day and 25 miles travel Bangor to Charleston, 6 00
22, 24 To 2 days at Springfield on petition B Scribner, 6 00
114 miles travel Charleston to Springfield, 13 70
25, 26 27 28 To 4 days in petition Shaw & Kingman, 12 00
150 miles travel Springfield to Kingman and to Charleston 18 00
30 1 day and, 25 miles travel Charleston to Bangor, 6 00
31 June 1 2 days April adj term, 6 00
June 2 1 day and 25 miles travel Bangor to Charleston, 6 00
8, 9 2 days at Alton on petition H C Judkins, 6 00
50 miles travel Charleston to Alton and back 6 00
13, 14 2 days on petition Treat and als, Enfield, 6 00
118 miles Charleston to Enfield and back, 14 16
16, 17, 18 3 days on petition J Benson and als Plymouth 9 00
100 miles Charleston to Plymouth and back 12 00
21, 22 23 24 25 5 days on petition Geo Hamilton and als, Dexter and Abbott 15 00
80 miles travel Charleston to Abbott and back, 9 60
28 1 day and 25 miles travel Charleston to Bangor, 6 00
29 1 day in Bangor, 3 00
30, July 1 2 3 days on petition H C Judkins Alton, 9 00
85 miles travel Bangor to Alton and to Charleston, 10 20
July 11 1 day and 25 miles travel Charleston to Bangor, 6 00
2 1 day April adj term in Bangor 3 00
1 day, and 25 miles travel Bangor to Charleston, 6 00
4 15 16 3 days E & N A R R 9 00
70 miles travel, 8 40
28 29 30 3 days on petition Geo Hamilton Dexter, 9 00
50 miles travel Charleston to Sangerville and back 6 00
Aug 1 1 day, and 25 miles travel Charleston to Bangor, 6 00
2 3 2 days Aug term 6 00
4 1 day E & N A R R 3 00
20 miles travel 2 40
5 1 day August term 3 00
6 1 day and 25 miles travel Bangor to Charleston, 6 00
15 1 day and 25 miles travel Charleston to Bangor 6 00
16 17 2 days Aug adj term 6 00
18 19 20 3 days E & N A R R, 9 00
57 miles travel 6 84
25 29 2 days petition R S Porter and als Oldtown 6 00
25 miles travel Charleston to Oldtown 3 00
29 1 day E & N A R R, 3 00
20 miles travel, 2 40
31 1 day on petition Wm McCarty Glenburn 3 00
25 miles travel Orono Glenburn, and Bangor 3 00
Sept 1 1 day Aug adj term 3 00
2 1 day Upper Stillwater, petition A B Sutton, 3 00
20 miles travel 2 40
3 1 day and 25 miles travel Bangor to Charleston 6 00
29 30, Oct 1 3 days on petition J S Green and als Veazie 9 00
60 miles travel Charleston Veazie and back 7 20
Oct 31 1 day and 25 miles travel Charleston to Bangor, 6 00
25 1 day Aug adj term 3 00
26 1 day Stillwater Canal Co 3 00
20 miles travel 2 40
27 28 2 days Aug adj term 6 00
29 1 day and 25 miles travel Bangor to Charleston, 6 00
Nov 1 2 days on petition T Fuller Lincoln 6 00
97 miles travel Charleston Lincoln and Burlington, 11 64
4 1 day petition S Bessey Chester 3 00
14 miles travel Lincoln to Chester 1 68
5, 6 7 3 days on petition E Wyman Chester 9 00
75 miles travel Chester to Charleston 9 00
14, 15 2 days on E & N A R R, 6 00
30 miles travel 3 60
16 1 day on petition E T Burgess Glenburn, 3 00
16 miles travel Bangor to Glenburn and back 1 92
1 1 day E & N A R R 3 00
18 1 day Aug adj term 3 00
19 1 day and 25 miles travel Bangor to Charleston 6 00
1 day E & N A R R 3 00
39 miles travel, 4 68
2 1 day Aug adj term 3 00
1 day and 25 miles travel Bangor to Charleston 6 00
Dec 1 1 day E & N A R R 3 00
9 miles travel 1 08
1 day on petition E Sproul Veazie 3 00
40 miles travel to Veazie, and back to Charleston 4 80
3 1 day there 3 00
8 1 day at Veazie locating road 3 00
12 1 day, and 25 miles travel Charleston to Bangor 6 00
13 14 15, 16 Four days Dec term 12 00
17 1 day and 5 miles travel Bangor to Charleston, 6 00
22 23 24 3 days Passadumkeag on petition selectmen 9 00
114 miles travel Charleston to Passadumkeag and back 13 68
26 1 day Glenburn on petition of E T Burgess 3 00
33 miles travel Charleston Glenburn and to Bangor 3 96
28 29 30 3 days at Bangor Dec adj term 9 00
31 1 day and 25 miles travel Bangor to Charleston 6 00

ISRAEL B NORCROSS

A true copy Attest —E C BRETT Clerk

Jan16 1tw2

NOTICE.

The undersigned and their associates will apply to the next Legislature for an act of incorporation authorizing them to build, equip and operate a Rail road from some point on the line of the European and North American Railway between the south line of Passadumkeag and the North line of Winn, westward through the Counties of Penobscot Piscataquis Somerset and Franklin to the west line of the State at same point between the North line of Township No 3, Range 5 and the North branch of Moose River

E R BURPEE,
J W EMERY,
J H RICE

Dec 3 eS3w

District Court of the United States District of Maine

IN BANKRUPTCY

In the matter of NATHAN V COOK Bankrupt

This is to give notice that a Petition has been presented to the Court, this 12th day of Dec 1870 by Nathan V Cook of Solon, a Bankrupt, praying that he may be decreed to have a full discharge from all his debts, provable under the Bankrupt Act, and upon reading said Petition, it is ORDERED by the Court that a hearing be had upon the same, on the first Monday of March A D 1871 before the Court in Portland, in said District, at 10 o'clock A M, and that the third meeting of the creditors of said Bankrupt, be held before Charles Hamlin Esq, Register, on the 18th day of January 1871 at the office of H Knowlton, Esq., in Skowhegan, at 3 o clock P M, and that notice thereof be published in the Bangor Daily Whig and Courier, and the Somerset Reporter, newspapers printed in said District, once a week for three weeks, and once in Bangor Weekly Courier, and that all creditors who have proved their debts and other persons in interest, may appear at said time and place, and show cause, if any they have, why the prayer of said Petition should not be granted

WM P PREBLE,

Clerk of District Court for said District.

dec14 eTh3w&w1t50

District Court of the United States for the District of Maine.

IN BANKRUPTCY

In the matter of ASA N STUBBS, Bankrupt

The second general meeting of Creditors in said estate will be held at the Bankrupt Court Room, in Bangor, before Register Hamlin, February 2, 1871 at 10 o'clock A. M., for the purposes named in section 27th, of the Bankrupt Act, and pursuant to an order of said Court, creditors may appear at said meeting, prove their claims and determine the amount of dividend

CHAS P STETSON,

Assignee of Estate of Asa N Stubbs, Bankrupt,

jan6 eF2w&w1t

District Court of the United States for the District of Maine.

IN BANKRUPTCY

In the matter of JOHN N. STOWE, Bankrupt.

District of Maine, ss A Warrant in Bankruptcy has been issued, by said Court, against the Estate of John N Stowe, of the County of Penobscot, and State of Maine, in said District, he has been duly adjudged Bankrupt upon Petition of his Creditors, and the payment of any debts, and the delivery of any property belonging to said Bankrupt, to him, or to his use, and the transfer of any property by him, are forbidden by law A meeting of the Creditors of said Bankrupt, to prove their debts, and choose one or more Assignees of his Estate, will be held at a Court of Bankruptcy to be holden at Bangor, in said District, on the 31st day of January, A. D. 1871, at 10 o'clock A M, at the office of Charles Hamlin, Esq., one of the Registers in Bankruptcy of said Court.

S. S. MARBLE,

U. S. Marshal as Messenger for said District

jan6 eF2w&w1t

NOTICE

Notice is hereby given, that the undersigned will petition the next Legislature for a charter to improve the Cooper Brook, running into the Jo-Mary Lake, by dams and otherwise, for the driving of logs, and for power to collect tolls upon logs driven down the same.

GEO. M. WESTON

— LEAVITT

Bangor, Dec. 5, 1870.

IN BANKRUPTCY.

DISTRICT OF MAINE, ss. At Bangor, the ninth day of January, A. D. 1871.

The undersigned hereby gives notice of his appointment as Assignee of Albert B. Perkins of Orono, in the county of Penobscot, and State of Maine, within said District, who has been adjudged a Bankrupt upon his own Petition by the District Court of said District.

JOHN H. GODFREY, Assignee.

January 9, 1871. eM3w&w1t1

COUNTY OF PENOBSCOT, To F. A. REED, DR.

For services as County Commissioner

1870

Jan 10, 11, 12 To 3 days and 136 miles travel, from Springfield to Bangor and return, organizing Board, 25 32
31, To 1 day and 68 miles travel, from Springfield to Bangor, 11 16
Feb 1, 2 To 2 days and 68 miles from Bangor to Springfield,—adj session, 14 16
28 To 1 day and 68 miles travel from Springfield to Bangor—adj session 11 16
Mar 1, 2 To 2 days and 68 miles travel from Bangor to Springfield—adj session, 14 16
Apr 4, 5, 6 7, 8, 9 To 6 days, and 136 miles travel from Springfield to Bangor and return—April term, 34 32
11, 12, 13, 14, 15 16 To 6 days, and 130 miles from Springfield to Veazie and return—on petition of E & N A R R, 33 60
May 2, 3, 4 5 To 4 days 133 miles travel from Springfield to Bangor and return—adj session, 28 32
10 20, 21 To 3 days and 136 miles travel Springfield to Bangor and return—adj session 25 32
24 To 1 day, and 8 miles travel—on petition of T C Burleigh and others, 3 96
25, 26 To 2 days, and 140 miles travel from Springfield to Molunkus and return to Mattawamkeag—on petition of Shaw & Kingman, 11 52
27 To 1 day and 12 miles travel from Mattawamkeag to Springfield—on petition of E & N A R R Co, 4 44
28 To 1 day, and 6 miles travel—surveying road on petition of T C Burleigh and others 3 73
To paid chainmen, 1 50
June 7, 8, 9 To 3 days and 66 miles travel from Springfield to Alton—on petition of H C Judkins 16 92
10, 11 To 2 days and 92 miles travel from Alton to Bangor and return to Springfield—all business, 1 —
14 To 1 day, and 33 miles travel to Enfield—petition of J Treat, 5 —
15 To 1 day, and 60 miles to Dixmont—on petition of H Y Bickford 10 20
16, 17 18 To 3 days, 104 miles travel from Dixmont to Plymouth and return to Springfield—on petition of C Ward and others 1 48
21, 22 23 24, 25 To 5 days and 212 miles travel to Sangerville, Abbott &c, and return to Springfield—on petition of Geo Hamilton 40 44
29, 30 July 1 2 To 4 days and 150 miles travel from Springfield to Alton and return—adj view, H C Judkins 30 50
July 11 12 13 To 3 days and 68 miles travel from Springfield to Bangor—hearing, Judkins 14 16
14 To 1 day on petition of E & N A R R and 8 miles travel to Orono 3 96
15 To 1 day, and 60 miles travel to Springfield, 10 —
27, 28 29 30 To 4 days, and 216 miles to Dexter and return to Springfield on petition of Geo Hamilton 3— —
Aug 1 2, 3 To 3 days, and 68 miles travel from Springfield to Bangor Aug term 14 16
Aug 4 To 1 day and 20 miles travel from Bangor to Orono and return to Bangor—on petition of E & N A R R, 5 40
5 6 To 2 days and 68 miles travel to Springfield—adj session 11 1
15, 16 To 2 days, and 68 miles travel from Springfield to Bangor—on petition of E & N A R R 14 16
17 To 1 day on jail matters 3 00
19 To 2 days and 68 miles travel to Orono and Springfield—E R doings 14 16
29 30 To 2 days, and 84 miles travel from Springfield to Alton and return to Orono—on petition of R S Porter and others 15 08
31 and Sept 1 To 2 days and 22 miles travel from Orono to Glenburn and return to Bangor—on petition of W McCarty 8 6—
2 To 1 day and 20 miles travel to Orono and return—on petition of A B Sutton 5 40
3 To 1 day on petition of W H Taylor 68 miles to Springfield 11 1—
5 6 7 8 9 To 5 days and 189 miles travel—viewing roads in unincorporated townships 37 68
27 28 29 To 3 days, and 68 miles travel—adj session 17 16
30 and Oct 1 To 2 days and 84 miles travel from Bangor to Veazie and return to Springfield—on petition of Jos Green 16 08
Oct 24 25 To 2 days, and 68 miles from Springfield to Bangor—adj session 14 16
26 27 To 2 days 88 miles travel to Springfield—on petition of Stillwater Canal Company 16 16
Nov 3 To 1 day and 24 miles travel—on petition of T Fuller and others 5 88
4 To 1 day and 14 miles travel—on petition of S S Besse and others 4 68
5 To 1 day and 20 miles travel to Springfield—W Wyman, 5 40
14, 15 To 2 days, and 68 miles travel—on petition of E & N A R R, 14 16
16 To 1 day, and 20 miles travel to Glenburn and return to Bangor—on petition E T Burgess and others, 5 40
17 To 1 day, and 68 miles travel to Springfield, 11 16
21, 22 3 To 3 days and 138 miles from Springfield to Bangor and return—on petition of E & N A R R, 25 32
Dec 1 To 1 day 68 miles travel—on petition of E & N A R R 11 16
2, 3 To 2 days and 68 miles from Bangor to Springfield—on petition of G Sproul 14 16
13 14 15 16 17 To 5 days and 136 miles travel from Springfield to Bangor and return—December Term 31 32
23 24 To 2 days and 68 miles from Springfield to Passadumkeag and return—on petition of Selectmen of Passadumkeag 14 16
26 27 To 2 days and 84 miles travel from Springfield to Glenburn and return to Bangor—on petition of E T Burgess 16 08
28 29 30 31 To 4 days and 68 miles travel from Bangor to Springfield, 16 16

FRANCIS A REED

A true copy attest E C BRETT Clerk

State of Maine.

PENOBSCOT ss Court of Probate November Term, A D 1870

The Commissioners of Insolvency on the Estate of Priscilla Bristow late of Orrington having made return of the Warrant to them issued for that purpose together with their doings thereon

ORDERED That public notice be given to all persons interested by causing a copy of this Order to be published three weeks successively in The Bangor Weekly Courier, a newspaper published in Bangor, in said County that they may appear at a Court of Probate for said County, to be held at the Probate Office in said Bangor, on the last Tuesday in December next at ten of the clock, in the forenoon and show cause if any they have why the same should not be accepted and approved

JOHN E GODFREY Judge

A true copy—Attest

48 AMBROSE C FLINT Register

State of Maine.

PENOBSCOT ss Court of Probate November Term A D 1870

EDMUND C RITCHIE Guardian of Laura Etta Baker, Minor Heir of Jerdiny Baker late of Hudson in said County deceased, having presented his final Account for settlement,

ORDERED, That said Accountant give public notice to all persons interested by causing a copy of this Order to be published three weeks successively in The Bangor Weekly Courier, a newspaper published in Bangor in said County, that they may appear at a Court of Probate for said County to be held at the Probate Office in said Bangor on the last Tuesday in December next at ten of the clock in the forenoon and show cause if any they have, why the same should not be allowed

JOHN E GODFREY, Judge

A true copy,—Attest

48 AMBROSE C FLINT Register

State of Maine.

PENOBSCOT ss Court of Probate, November Term A D 1870

The Commissioners appointed by said Court for the purpose of making partition of the Real Estate of which Retire W Frees late of Orono, in said County deceased died seized and possessed having made return of the Warrant to them issued for this purpose, together with their doings thereon,

ORDERED, That public notice be given to all persons interested by causing a copy of this Order to be published three weeks successively in the Bangor Weekly Courier, a newspaper published in Bangor, in said County, that they may appear at a Court of Probate for said County, to be held at the Probate Office in said Bangor on the last Tuesday in December next, at ten of the clock in the forenoon, and show cause if any they have why the same should not be accepted and approved.

JOHN E GODFREY Judge

A true copy—Attest

48 AMBROSE C FLINT Register

To the Honorable Judge of Probate for the County of Penobscot.

The undersigned Guardian of Newell P. Haskell, Minor Heir of Jane F Haskell late of Garland in said County deceased respectfully represents that said Minor is seized and possessed of the following described Real Estate viz One fourth part of the late Homestead of said Jane F Haskell being part of lot numbered six in the fourth Range of lots in said Garland, and same described in Deed from Jeremiah B Reed to said Jane F Haskell, recorded in Penobscot Registry Vol 375 Page 465

That it would be for the benefit of said Minor that said Real Estate should be sold and the proceeds thereof put out at interest or otherwise used for his benefit

He therefore prays that License may be granted him to sell and convey the above described Real Estate at public or private sale according to the requirement of Law

DANIEL M HASKELL

Garland November 29th 1870

STATE OF MAINE

PENOBSCOT ss Court of Probate November Term, A D 1870

Upon the foregoing Petition ORDERED, That said Petitioner give public notice to all persons interested by causing a copy of the Petition and this Order thereon, to be published three weeks successively in The Bangor Weekly Courier a newspaper published in Bangor, in said County that they may appear at a Court of Probate for said County, to be held at the Probate Office in said Bangor, on the last Tuesday in December next at ten of the clock in the forenoon and show cause, if any they have, why the prayer of said Petitioner should not be granted

JOHN E GODFREY Judge

Attest AMBROSE C FLINT Register

A true copy of the petition and order thereon

Attest AMBROSE C FLINT, Register 48

State of Maine.

PENOBSCOT, ss Court of Probate, November Term A. D. 1870

JAMES BUTTERFIELD and GEORGE F BURLEIGH, named Executors in a certain instrument purporting to be the Last Will and Testament of Thomas C Burleigh, late of Springfield in said County, deceased, having presented the same for probate,

ORDERED, That said Executors give public notice to all persons interested, by causing a copy of this Order to be published three weeks successively in The Bangor Weekly Courier, a newspaper published in Bangor, in said County, that they may appear at a Court of Probate to be held at the Probate Office in said Bangor, on the last Tuesday in December next, at ten of the clock in the forenoon, and show cause, if any they have, why the same should not be proved, approved and allowed, as the last Will and Testament of said deceased

JOHN E. GODFREY, Judge.

A true copy,—Attest,

48 AMBROSE C FLINT, Register.

State of Maine.

PENOBSCOT, ss. Court of Probate, November Term, A. D 1870.

Upon the Petition of Abigail Puffer, Widow of Matthias E. Puffer, late of Dexter, in said County, deceased, that the administration of the estate of said deceased may be granted to George Hamilton of said Dexter,

ORDERED, That said petitioner give public notice to all persons interested by causing a copy of this Order thereon to be published three weeks successively in the Bangor Weekly Courier, a newspaper published in Bangor in said County, that they may appear at a Court of Probate for said County, to be held at the Probate Office in said Bangor, on the last Tuesday in December next, at ten of the clock in the forenoon, and show cause, if any they have, why the prayer of said Petitioner should not be granted.

JOHN E. GODFREY, Judge

A true copy—Attest: AMBROSE C. FLINT, Register.

ANNUAL STATEMENT

OF THE

Finances of the County of Penobscot,

From Jan 1, 1870, to Jan 1 1871

COUNTY OF PENOBSCOT,

In account with HORACE J NICKERSON Treasurer

CR.

By balance in Treasury as per last settlement, $ 6 104 85
amount of uncollected taxes for ordinary purposes as per last settlement, 14 762 50
amount of uncollected taxes for repair of roads as per last settlement 0 13
Cash of E C Brett for surplus fees 16 57
" " Jury fees 1 5 60
" " Fines and costs collected by him 3 419 5—
Trial Justices for fines collected by them 228 30
Officers for fines and costs collected by them, 103 36
Geo W Whitney Jailor for fines and costs collected by him 568 38
Sam l Jewett master of House of Correction for collections made — —
Attorneys for admission fees 60 00
W S Clark Judge of Police Court for fines collected by him 1 069 00
amt of Miscellaneous Receipts 1 — 43
amt of Temporary Loans 6 000 00
from sale of County Bonds 24 — 5
of accrued interest on same, 1 8 12
fees forfeited on abstract No 33 — —
due individuals on abstract No 06 51
due individuals on abstract F, 3 6 15
Constables for serving venires, 10 00
of Bass & Brown's notes exclusive of interest 4 000 00
Taxes assessed for ordinary purposes 3 000 00
Taxes assessed for repair of Roads building a new road in township No 1 00 03
6 1 1

$100 4 6 15

COUNTY OF PENOBSCOT

In account with HORACE J NICKERSON Treasurer

DR

To paid C C orders and bills allowed by County Commissioners as follows
For damages on location of roads
blank books stationery printing &c, serving road notices surveying &c, road agents
support of prisoners in jail 11 8 4
House of Correction
Register of Deeds for making indexes
Clerk of Courts for services and money paid out
repairs and improvements on Court House,
Buildings
fuel and lights
care of County Buildings fires &c
miscellaneous purposes
new Jail and House of Correction
To paid Grand Traverse and Special Jurors 5 044 61
S J Court orders to Sheriff & als 1 34
Judge of Probate salary from 1 1869 to Oct 1 1870 00 00
Registry of Probate salary from Oct 1 1869 to Oct 1 1870 1 000 00
Recorder of Police Court salary from Nov 10 1869 to Nov 10 1870 400 00
County Commissioners 2 — 61
slab and edging agent
Amount of fees due constables for serving venires as per last settlement
Amount of fees due individuals abstract F as per last settlement
To paid Amount of fees due individuals on abstract No 3 as per last settlement 899 20
amount of S J Court orders to Constables for serving venires 231 30
amount of bills of cost in criminal cases allowed by County Commissioners 1 43
amount of bills of cost in criminal cases allowed by S J Court 3 594 5
amount paid A W Paine Treasurer of Law Library Association, 20 00
paid coupons on County Bonds 4 335 00
interest on temporary loans 83 3
amount of uncollected taxes for ordinary purposes 1 981 68
amount of uncollected taxes for repair of roads 0 0 16
amount of uncollected taxes for building a road in Township No 1 601 13
amount of Bass & Brown's notes for Court Street lot 4 000 00
allowance to Treasurer 1 00 00
balance in Treasury Dec 31 1870 — 83

$100 4 6 15

Statement of the Liabilities and Resources of the County Jan 1, 1871 aside from the New Jail Loan

LIABILITIES

Due on salaries and bills audited
Abstracts
Criminal Bills allowed by C C
Commissioners Dec Term 1870
Law Library Association
on loans 6 000 00

RESOURCES

Cash on hand
Uncollected taxes due from towns and plantations 1— 981 68
Bass & Brown's note secured by mortgage 4 000 00
Maine Central R R mortgage bond 00 00
Due from Railroad Companies 1 000 00

There were County Bonds issued June 1, 1870 to the amount of $35 000 which with $1 500 of the Bonds of 1868 have been sold at — per cent premium and interest netting

The total amount of Bonds now issued is $85 000 the first of which come due June 1st 1871 when there are $3000 due

Total amount expended on the new Jail to this date is—in 1869 41 38 28
in 1870

There is due on contracts and outstanding Bills about $6000 to pay which as well as to complete the Jail entire and improve the jail lot it is estimated that a further sum of $10 000 will be required

The expenses incident to Criminal prosecutions have been as follows

Bills of cost allowed by S J Court
County Commissioners

Support of prisoners in jail
House of Correction

Grand and Traverse Jurors for Criminal Terms
Attendance on Court for Criminal Terms
Serving venires for Jurors for Criminal Terms
Expenses of Jury in trial of F H Law

Corresponding expenses in 1869
Receipts into the Treasury for fines and costs and for board of prisoner have been
Receipts from same source in 1869
Increase last year

HORACE J NICKERSON

TREASURER Penobscot Co

Bangor Dec 31st, 1870

Notice of Foreclosure.

Whereas James Rice of Hampden in the County of Penobscot and State of Maine by his deed of mortgage dated January 11th 1869, recorded in Penobscot Registry for Deeds volume 387 page 91 conveyed to Buchan Haskins of Bangor in said County, a lot of land situated in Hermon, in said County, beginning at a stake in the west line of lot No 11, thence north 23 degrees west by said lot No 11 48 rods to a stake at the northwest corner of lot No 1, thence north 87 degrees west on the line of lot No 10, 108 rods to a stake near the bog brook thence south 23 degrees east on the line of land at the date of said mortgage or previous thereto of Benjamin J Fowler 48 rods to a stake thence south 87 degrees east to the place of beginning containing 45 acres, more or less to hold in mortgage

Now therefore the conditions of said mortgage having been broken the undersigned by reason thereof, claims a foreclosure

JOSEPH S WHEELWRIGHT

Executor of the will of Buchan Haskins

Bangor, Jan 13, 1871 el 3—

AMERICAN AND FOREIGN PATENTS

R. H. EDDY,

SOLICITOR OF PATENTS,

For Inventions Trade Marks or Designs

No. 76 State Street, opposite Kilby Street Boston

After an extensive practice of upwards of twenty years continues to secure patents in the United States, also in Great Britain France and other foreign countries Caveats Specifications, Assignments and all papers for Patents executed on reasonable terms with dispatch Researches made to determine the validity and utility of Patents of Inventions and legal and other advice rendered on all matters touching the same. Copies of the claims of any patent furnished by remitting one dollar Assignments recorded in Washington

No Agency in the United States possesses superior facilities for obtaining Patents or ascertaining the patentability of inventions

All necessity of a journey to Washington to procure a Patent and the usual great delay there are here saved inventors

TESTIMONIALS

"I regard Mr Eddy as one of the most *capable and successful* practioners with whom I have had official intercourse

CHARLES MASON, Commissioner of Patents

I have no hesitation in assuring inventors that they cannot employ a man *more competent and trustworthy*, and more capable of putting their applications in a form to secure for them an early and favorable consideration at the Patent Office

EDMUND BURKE

Late Commissioner of Patents"

"MR. R H EDDY has made for me THIRTEEN applications for Patents having been successful in almost every case Such unmistakable proof of great talent and ability on his part leads me to recommend ALL inventors to apply to him to procure their patents, as they may be sure of having the most faithful attention bestowed on their cases, and at very reasonable charges.

JOHN TAGGART"

Boston Jan 1 1871 tawd1y

NOTICE.

The undersigned will apply to the next Legislature for an act of incorporation, with authority to build dams, and make other improvements on the West Branch of Pleasant river and its tributaries for driving logs.

M. S. DRUMMOND & Co,
JOHN MORISON,
W. H. McGILLIS,
THOMAS N. EGERY,
And four others.

dec2 eS3w

THIS is to give notice that on the 13th day of Dec. A. D. 1870, a warrant in Bankruptcy was issued against the Estate of Albert B. Perkins, of Orono, in the County of Penobscot and State of Maine, who has been adjudged a Bankrupt, on his own petition; filed Dec 7th, 1870, that the payment of any debts and delivery of any property belonging to such Bankrupt, to him, or for his use, and the transfer of any property by him are forbidden by law; that a meeting of the creditors of the said Bankrupt to prove their debts, and to choose one or more assignees of his estate, will be held at a Court of Bankruptcy to be holden at the Bankrupt Court Room in Bangor, before Charles Hamlin, Esq., Register, on the 5th day of January A. D. 1871, at 10 o'clock A. M. H. A. HEAD, Marshal,

dec14 2td&1tw as Messenger

Maine Central Railroad.

WINTER ARRANGEMENTS

Passenger trains leave Bangor at — A M for Portland Boston and all stations on this road and on Dexter at — and on the Portland and Kennebec road — Mills connecting at B — train for Belfast and at — all intermediate stations — with train for Skowhegan — with train for Belfast Passenger P M train to Augusta — take 5 45 A M train next day — at 8 45 A M and B — train leaves Bangor at 4 30 A M to Portland — Boston next morning at 9 0 — leaving Portland on arrival of — at 1 P M from Depot — Railroad and 1 10 P M — arrive at 7 35 P M — the — 7 A M is due at — which leaves Boston at 5 P M — Through tickets sold — same as before — to Portland

EDWIN NOYES

December 2 1870

Bangor and Piscataquis Railroad

SUMMER ARRANGEMENT

On and after MONDAY — trains run as follows

Leaving Bangor via the E & N A — A M and 4 45 P M — 50 P M Milo 11 2 A M — Dover and Foxcroft at —

Returning—Leave Dover — and 2 15 P M Milo at 6 — arrive in Oldtown at 5 A M — in Bangor at 8 — A M —

The Train leaving Bangor — Dover and Foxcroft at 2 15 P M — Train with passenger — Passengers will be ticketed through upon this line and from Boston via Sanfords Independent line on and after Monday M —

Stages connect with the trains at — ville and Katahdin Iron Works — Foxcroft Station for Guilford — Moose Head Lake

Bangor Aug 21 1869 L H EATON

European and North American Railway

ON and after WEDNESDAY M — will run as follows —

Leave Bangor Exchange St for M — at 7 45 A M and — and at 1 30 A M and 4 45 and —

Leave Mattawamkeag at — and Lincoln at 6 25 A — P M

Trains arrive in Bangor at — 2 15 and 6 35 P M

The — P M train from Bangor — stages at Lincoln Station for — wamkeag with stages for Houlton

The — 30 P M train will — Basin Mills or Webster

Bangor May 10th 1869

International Steamship Co

EASTPORT CALAIS AND ST JOHN DIGBY WINDSOR AND HALIFAX

Winter Arrangement—One Trip a Week

On and after MONDAY — the Steamer — Capt S H Pike will — Wharf foot of State Street every M — 5 o clock P M for Eastport and St John

Returning will leave St John and Eastport THURSDAY

Connecting at Eastport with the Steamer Queen for St Andrews and Calais and with the N B & C Railway for Woodstock and Houlton stations

Connecting at St John with the Steamer Empress for Digby, and Annapolis thence by rail to Windsor and Halifax and with the E & N A Railway for Shediac and intermediate stations

☞ Freight received on days of sailing until 4 o clock P M — Winter rates — be charged after Dec 1st

april 1 dec30 tf A R STUBBS Ag

Maine Steamship Company

New Arrangement

SEMI WEEKLY LINE

On and after the — the fine steamers DIRIGO and FRANCONIA will — as follows

Leave Galt's Wharf Portland every — Thursday at 5 o clock P M — Pier — East River New York every Monday and Thursday at 4 o clock P M

The DIRIGO and FRANCONIA are fitted with fine accommodations for passengers making this the most convenient and comfortable route for travelers between New York and Maine Passage in State Room $5 Cabin passage $4 Meals extra

Goods forwarded to and from Montreal, Quebec Halifax St John and all parts of Maine

Shippers are requested to send their freight to the Steamers as early as 3 P M on the day they leave Portland

For freight or passage apply to

EMERY & FOX Galt's Wharf P

J F AMES Pier 38 East R

Portland May 11th 1869

NORFOLK & BALTIMORE and Washington D C STEAMSHIP LINE

STEAMSHIPS of — from end of Central Wharf — EVERY FIVE DAYS for NORFOLK and BALTIMORE

Steamships WILLIAM LAWRENCE — GEORGE APPOLD Capt Solomon — WILLIAM KENNEDY Capt — — Capt Frank M Howe

Freight forwarded from NORFOLK to W — by Steamer Lady of the Lake

Freight forwarded from NORFOLK to Petersburg and RICHMOND, by river or rail and by the — and TENNESSEE AIR LINE to all points in — TENNESSEE ALABAMA and GEORGIA and over the SEABOARD and ROANOKE R R to all points in NORTH and SOUTH CAROLINA by the B & O R R to WASHINGTON and all places West

Through rates given to South and West

Fine passenger accommodations

Fare including Berth and Meals $1— to Norfolk Time — hours to Baltimore —

For further information apply to

E. SAMPSON Agent

June 3 tf 53 Central Wharf

Pacific Mail Steamship Co's

THROUGH LINE TO

California and China

FARES GREATLY REDUCED

Steamers leave pier No 4 — river foot of Canal street — o clock noon on the

4th, and 20th

except when these days fall on Sunday then the — previous

From pier 4 — RISING STAR — connecting with SACRAMENTO —

One hundred pounds of baggage allowed each adult Medicines and attendance free

All departures touch at Manzanillo — the 20th connects at Panama with Steamers for South Pacific ports 4th and 20th for Central American ports and those of 4th touch at Manzanillo

FOR JAPAN AND CHINA

Steamer GREAT REPUBLIC leaving San Francisco March 1 1871

For freight passage tickets and all further information, apply at the office on the wharf CANAL Street North River New York

F R. BABY Agent

Or to C L BARTLETT & CO New Agents, 16 Broad Street Boston or BLAKE, 9 Central St, Bangor

June 28th, 1869

For Boston!

The NEW and SUPERIOR Sea-Going Steamers,

John Brooks and Montreal

Having been fitted up at great expense with a large number of beautiful State Rooms will run the season as follows

Leaving Atlantic Wharf Portland at 7 o clock India Wharf Boston every day at 5 o clock (Sundays excepted)

Fare in Cabin, $—
Deck Fare —

☞ Freight taken as usual

September 17 1870 L BILLINGS Agent

NOTICE

The several Masonic organizations of the city of Bangor will apply to the next Legislature for an act to incorporate a Board of Trustees with authority to furnish and manage Halls and other apartments for the use of said bodies to hold real and any other property that may be deposited in their hands in trust for said bodies with such privileges as are usually accorded to such corporations

CHAS I COLLAMORE
JAMES ADAMS
J FENNO
E F DILLINGHAM

dec9 eTh3w

In the District Court of the United States for the District of Maine

IN BANKRUPTCY

In the matter of WILLIAM L. STEVENS Bankrupt

DISTRICT OF MAINE ss At Bangor the — day of Dec A D 1870 The undersigned hereby gives notice of his appointment as Assignee of William L Stevens of Bangor in the County of Penobscot and State of Maine within said District who has been adjudged a Bankrupt upon his own petition by the District Court of said District

DANIEL SANBORN Assignee B

dec15 eTh3w&w1t50

The undersigned will petition the next Legislature of Maine for a law to regulate the turning and driving of logs from Sunkhaze to the mills on the Penobscot River

D R STOCKWELL & Co
E S COE
EST. SAMUEL VEAZIE
JAMES WALKER & Co
WM. T PEARSON
G. S. BRAGG
BABB & STRICKLAND
CUTLER, THATCHER &

Bangor, Dec. 8, 1870 eTu3w

State of Maine.

PENOBSCOT, ss Court of Probate, November Term A. D. 1870.

ABIGAIL P. SPRAGUE, Administratrix of the Estate of Edward B. Sprague, late of Eddington in said County, deceased, having presented her final Account of settlement,

ORDERED, That said Accountant give public notice to all persons interested, by causing a copy of this Order to be published three weeks successively in The Bangor Weekly Courier, a newspaper published in Bangor, in said County, that they may appear at a Court of Probate for said County, to be held at the Probate Office in said Bangor, on the last Tuesday of December next, at ten of the clock in the forenoon, and show cause, if any they have why the same should not be allowed.

JOHN E. GODFREY, Judge.

A true copy,—Attest

48 AMBROSE C FLINT Register

BY JO[HN] —

Daily Whi[g] —

Pe Bangor W[eekly] —

Business [Cards]

F S HE[SSELTINE]

COUNSELLO[R]

GIL —

TOW —

COM —

Cabinet —

FURN —

Attorney and —

Speci —

FILES —

1000 DO —

The Lov —

DAVIS CO —

Grain Flour —

GEO F —

DRY PIN —

BLACK —

SOUTHERN —

Office and Wharves —

AN —

BUILDER —

BANKRU[PTCY]

The Bangor — Weekly Courier — newspapers in Bangor — proceedings in Bankruptcy — the amendment — Act the — the petition —

GET THE —

Bush's Argentine H[air Dye] —

Executor's —

The subscriber hereby — concerned that he has — has taken upon herself — the Last Will and Testament —

GEORGE — BU —

in the County of Penobscot — as the law directs. S — sons who are indebted — to make immediate payment — any demands thereon — tlement to her

Nov. 29, 1870

Bankr[uptcy]

Notice is hereby given — ing of the creditors in — of Lagrange, Bankrupt — February 1st, 1871, at — later HAMLIN, as provided — (28) of the Bankrupt — in the U S District —

FRANK —

Dec. 13 1870